OUR PHONE NUMBERS
Business Office—206
News Office—205
Always At Your Service

The Coshocton Tribune

THE WEATHER
OHIO—Cloudy probably showers in west and center portion tonight and Friday; continual cool.

FULL INTERNATIONAL NEWS SERVICE NEWS REPORT — AND TIMES-AGE — CIRCULATION BOOKS OPEN TO ALL

VOL. XIV, NO. 344. — THURSDAY AFTERNOON, AUGUST 16, 1923. — THREE CENTS

BONUS PASSAGE NEXT CONGRESS IS PREDICTED

Senator Smoot Will Sponsor Sales Tax to Finance Bill

VETO IMPOTENT

Coolidge's Signature Expected But Not Needed, Is Claim

(By WILLIAM K. HUTCHINSON)

WASHINGTON, Aug. 16. — Congress will provide a bonus for America's 4,000,000 world war veterans as soon as it reconvenes, Senator Reed Smoot, republican of Utah, next chairman of the powerful senate finance committee predicted today to the International News Service.

Smoot declared he expected President Coolidge to sign the bill as it is enacted by congress but warned the measure would become a law if necessary over a presidential veto. Smoot previously held a long conference with the president at which numerous government financial matters were discussed. While personally advocating a bill, providing a sales tax for raising the bonus revenue, Smoot declared congress porabably would pass the same kind of measure enacted at the last session and vetoed by the late President Harding. The old bill was sponsored by the American Legion.

"There is no longer any doubt that the bonus will become a law," said Smoot. "There must be provisions for raising money to pay it, however. I personally will sponsor a sales tax and expect the bill will be passed in its old form.

"I cannot say for certain whether President Coolidge will sign the bonus. I expect him to, but if he does not, then congress will pass it over his veto. No man can

(Continued on Page Seven)

TALES OF COUPLE CONFLICT; GEMS ARE RECOVERED

The two diamond rings stolen from Mrs. J. W. Brooks of Akron, while she was staying at the Curry-apts. have been recovered from a Newcomerstown jeweler who bot them from Mr. and Mrs. Gilbert Dickerson of the Curry-apts and are being held for the owner.

Mr. and Mrs. Dickerson both pleaded not guilty to charges of stealing, and were bound over to the grand jury. Unable to furnish $1,000 bond each, they are being held in the county jail.

The rings were located after Dickerson had told the police of selling them, following a domestic row between him and his wife Monday evening. He told the police that Mrs. Dickerson found them in the lavatory in the apartments. She has since declared that her husband found them, and carried them away. Police are trying to learn which story is true.

No communication has yet been established with either Mr. or Mrs. J. W. Brooks. Mr. Brooks is a journeyman lather, and is difficult to locate. Police plan to write to union headquarters at Akron in an effort to find him, and notify him that his wife's rings have been recovered.

GAS EXPLOSION INJURES ELEVEN

COVINGTON, Ky., Aug. 16—Eleven persons were injured, two of them probably fatally, when three buildings collapsed late yesterday after an explosion believed to have been due to a pocket of gas under one of the buildings.

The residence of T. N. Duncan, 1425 Madison-av, a grocery at 1429, operated by the Kroger chain system of stores, and a grocery at 1432, conducted by William F. Meyer, were wrecked.

Serious injuries were sustained by Meyer, 50 years old, who was blown thru a window, and Charles Bailey, 23, manager of the other grocery. Both were cut and burned.

BLOCKADE EXTENDED

MAYENCE, Aug. 16. The interallied high commission today extended indefinitely the blockade between occupied and unoccupied Germany. It was to have been lifted today.

RUSS PASSENGER 'PLANE ACHIEVES RECORD ALTITUDE

MOSCOW, Aug. 16—What is claimed to be a record for passenger aviation was established by a Russian aeroplane in flight from Moscow to Tashent. The plane reached a height of 4,900 meters, which is said to be the highest point ever reached by a European passenger plane.

DOYLE VISIONS SPIRITS' AID IN CRIME PROBES

Sherlock Holmes of Future to Get Help, Especially in Murder Mysteries

LOON LAKE, N. Y., Aug. 16 — The Sherlock Holmes of the future—in fact, even the plain, every day detective of the day to come—will depend to a great extent upon guidance from the spirit world in the solution of crime. Particularly will this be true in crimes involving the loss of human life.

Sir Arthur Conan Doyle, the creator of Sherlock Holmes, and the champion of photographs of the spirit world, photographs that have aroused a storm of controversy, sponsored the foregoing.

Sir Arthur was interviewed at a local hotel, while resting from a lecture tour. Guidance from the spirit world, he says, is now being received. Why should that help not be applied to the solution of crime? Particularly so when the spirit of the murdered is enlisted in the hunt and a pratcical means of communication is established with it.

Just what weight the average American jury would give to such testimony Sir Arthur neglected to state. In fact, there was a broad hint that American juries have been noted for disregarding testimony of what "unbelievers" call real value in favor of sentiment.

However, Sir Arthur likes the country. The lecture tour has been satisfactory. Even the American flapper meets with the approval of the distinguished English visitor.

Bob her hair?
"Why, certainly."
Roll her stockings?
"If she wants to."

LEFFLER JOINS ZANESVILLE FIRM

R. Leffler, who has conducted a sheet metal shop in Coshocton for many years, has completed a deal whereby he goes to Zanesville, September 1, where he and E. F. Leffler, now of Columbus, will be associated.

They will be associated in the retail furnace business. The business is being incorporated under the name of the Zanesville Furnace Co. The company expects to establish branches in the surrounding counties, including Coshocton.

DAMAGE SUIT IS SET FOR THURSDAY

A jury trial in the damage case of John Adams, plaintiff and J. L. Trottman, defendant, will be heard in Justice D. W. Bassett's court on Thursday afternoon at 2.30 o'clck, August 23.

The plaintiff claims, that some time ago, the defendant damaged his buggy with his automobile.

TONSILS REMOVED

Clarice and John Mackey, children of John Mackey, West Lafayette, had their tonsils removed at the City hospital, Thursday by Dr. C. M. Neldon and Dr. E. C. Carr.

Dwight Loughlin, Warsaw, had his tonsils removed at the City hospital Thursday. The operation was performed by Dr. C. M. Neldon.

PAYS SMALL FINE

Belle Scherrard of this city, pleaded guilty to the charge of slander preferred by Lillian Clough, also of Coshocton, in Justice D. W. Bassett's court last night.

Mrs. Sherrard was assessed a fine of $10 and costs which she paid and was released.

ON THE SICK LIST

John Wertz is ill at his father's home on Main-st, West Lafayette.

JAPS WILLING TO NEGOTIATE WITH SOVIETS

Recognition De Jure of Reds Nippon's First Move

MAY AID DEBT SOLUTION

Russians Believed in Receptive Mood for Overtures

BY DUKE N. PARRY

TOKIO, Aug. 16—As the opening of the third Russo-Japanese parley seems nearer, advocates of negotiations with the Soviet, in Tokio, claim that Japan, by taking this step will lead for the first time in a vital piece of diplomatic endeavor. Hitherto, following the lead of the United States and Great Britain, and never stepping forward with a constructive piece of diplomacy, Japan—so the claim goes—will be the first nation of the world's great powers to give Moscow even de jure recognition—and Japan may lead the powers that failed at two European conferences to a solution of the difficult question of Tsarist debts and old Russian obligations to the Powers.

The programme in Tokio at present is to be as follows, in dealing with the most vital questions pending between Russia and Japan—

1. The settlement of blame for the Nikolaievsk Massacre, in which Japanese were massacred in wholesale by Russians.

2. The purchase of Saghalien, the northern half, or the evacuation of that particular section of this island. This second question hinges on the settlement of the long-pending Nikolaievsk problem, which the Japanese say caused the army to go into Saghalien.

3. The agreement that the

(Continued on Page Seven)

CITY PIPE LINE BREAKS, MINES UNDER STREET

A large leak in the main pipe leading from the city water works pumping station to the water reservoir was discovered early Thursday morning on east Chestnut-st, just above Eighteenth-st.

The water had made heavy inroads on the foundation of the Chestnut-st pavement when discovered, and was threatening to flood the foundations of houses near by.

Water works employes hurried to the place immediately upon receipt of the report that the water was leaking, and repairs were well under way Thursday afternoon. The large pipe lies about five feet under the surface of the street.

RELEASE OF ROSS OBTAINED THURS.

An order for the release of Charles Ross of Tyndal from the Stark-co workhouse was being prepared Thursday by Mayor W. S. Tish following the receipt of the payment of a fine of $100 and costs, assessed against Ross when he pleaded guilty to furnishing intoxicating liquor to Thomas English and Benson Wright.

Ross was unable to pay his fine at the time of his arrest, and was sent to the Stark-co workhouse. He has spent two weeks there. Wednesday his father made the payment of the fine.

FILIPINO ASKS FOR PROTECTION

MANILA, P. I., Aug. 16. General Crame and Col. Johnsin are today investigating charges made by Aguinaldo, famous Filipino leader that a hostile band led by Senator Soriano is endeavoring to steal his land by armed force.

Aguinaldo appealed to Gov. Wood for protection after, he said, repeated raids had been made on his property.

President Coolidge Occupies Executive Offices

President Coolidge & G.D. Christian

Altho he has asked Mrs. Harding to remain in the White House as long as it suits her convenience, President Coolidge has been compelled by press of business to give up his temporary offices in the Willard Hotel and occupy the Executive Offices annexed to the White House. He is shown here leaving the Executive Offices after his first day's work there. George B. Christian, President Harding's private secretary, who has tendered his resignation, is bidding the new Chief Magistrate good-night.

DAYTON BANK CLOSES ITS DOORS; CASHIER'S SHORTAGE MAY BE QUARTER MILLION

DAYTON, Aug. 16—The American National Bank did not open its doors for business today. It will remain closed until national bank examiners conclude their investigation of its finincial affairs following defalcation of Fred W. Hecht, second vice president and chasier, who is in the Montgomery-co jail on charge of embezzlement, unable to furnish $50,000 bond.

Hecht was arrested late Wednesday afternoon following discovery of alleged shortages in his accounts.

The affidavit was sworn out by William C. Griswold, national bank examiner and charges a defalcation of $10,000, but it is believed the shortage will reach $250,000 or more.

Bank officials decline to discuss the matter further than to say the stockholders will lose nothing.

Upon orders from Harry Abrams, first assistant district attorney of Cincinnati, no one is permitted to see Hecht at the county jail, other than his attorney, William G. Pickerel, and members of his family.

Newspaper men are barred.

It was very strongly intimated early this morning that the speculation may reach $250,000 if not more.

The American National is capitalized at $200,000. On July 6 the National Bank statement, signed by Fred Hecht himself, showed its

(Continued on Page Twelve)

COUNTY TREASURER AT CHILLICOTHE COMMITS SUICIDE

CHILLICOTHE, Aug. 16. — An examiner from the office of State Auditor Tracy, Columbus, is here today inspecting the records in the office of the county treasurer with a view to determine the amount of the alleged shortage which is believed to have prompted the suicide here yesterday morning of County Treasurer Latta Morrison, aged 54.

Bidding his wife goodbye, Morrison went to the garage in the rear of his home and fired a charge from a shotgun into his chest. Death was instantaneous.

Besides the widow, Morrison is survived by five grown children. He had been active in Republican politics here for years, formerly was a deputy sheriff then became sheriff. He would have entered upon his second term as county treasurer the first week in September. Morrison is said to have been in poor health lately.

LABOR COUNCIL LAYS PLANS FOR PROGRAM SEPT. 3

The Trades & Labor Council, this city, has completed its program for Labor Day, which is to be given at Coshocton Lake park this year instead of at the fairground.

All sorts of sports will feature the day. The council says that it will not spare any expense in making this event one of the best of the year.

There will be entertainment both day and evening at the park.

The program will be announced later.

TEMPLE FIRST IN 220-YARD SWIM IN CHICAGO SAT.

Robert McClure Temple, 722 Main-st, who is spending the summer months in Chicago, Ill., won first place in the 220-yard swimming feat, held Saturday, in that city. Temple was also holder of third place in a similar race held at another beach recently. These are the preliminaries to the swimming races to be held at the Municipal Pier, August 25. All contestants from the city will swim for honors.

IS OPERATED UPON

Mrs. C. D. Keifer, Coshocton Route 5, underwent a major operation at the City hospital, Thursday. The operation was performed by Dr. J. G. Smailes, Dr. J. W. Shaw and Dr. E. C. Carr.

ESTATE ORDERED SOLD BY COURT

A journal entry confirming the appraisement of the estate of A. L. Reed, deceased, and ordering the sale of part of the estate, has been entered in probate court.

E. E. Reed has elected to take 30 acres of land in Bedford tp belonging to the estate at its appraised value, and the court orders the sale to be made to him.

The court agrees that a motion to postpone the sale of the balance of the estate for the best interests of the heirs, is well taken, and orders the balance to be held in trust.

E. E. Reed is to pay cash for the 30 acres of land he has elected to purchase. The taxes and costs of the court proceedings are to be paid from the money received. $8[illegible] is to go to Isabel Reed, the widow of A. L. Reed as her dower interest in the part sold, and E. E. Reed, Viola Reed and Ethel Foster are each to receive $125 as their share.

STEWART ARRANGES TO PAY HIS FINE

After spending the past seven days in the county jail, in default of payment of fines assessed for prohibition law violations, William Stewart, Jr. Wednesday completed arrangements to pay his fines, and was released.

He was assessed a fine of $100 and costs for driving an automobile while intoxicated and $25 and costs on a charge of intoxication. His license to operate an automobile was revoked for five months.

BRITISH LABOR PARTY BOASTS BRILLIANT MEN

Not All Members Are Out of the Mines and Mills

SOME ARE RICH

Descendants of Peers and Scholars Numbered in Ranks

BY W. F. WRAY

LONDON, Aug. 16—The most remarkable thing about the Labor Party in the House of Commons is that its percentage of aristocrats and men of high education is as large as that of any other party in the assembly.

The Labor delegation contains not only practical miners and men who have worked in the mills but men of great learning, men of affairs, men belonging to the oldest families in England and men of wealth and social distinction. It contains this great leavening of men who have arrived at their political conclusions not on account of discontent with their own lot, but after fighting the opinions of their own caste and their own kind.

Its foreign expert is Arthur Ponsonby, descendant of Earl Grey, famous Prime Minister and formerly page of honor to Queen Victoria. For years he was in the diplomatic service and then became private secretary to Sir Henry Campbell Bannerman when he was Premier. His brother is equerry to King George.

Another light on foreign affairs is Charles Philip Trevelyan, one of the richest men in England and son of the Right Hon. Sir Otto Trevelyan, famous historian, biographer of Macaulay and one of the most famous literary men of the nineteenth century.

Then there are the brothers Noel and Charles Buxton, both honor men at Cambridge univer-

(Continued on Page Seven)

OPERATORS YIELD, ACCEPT MINERS' CHECK-OFF OFFER

NEW YORK, Aug. 16.—Peace appeared to be a certainty today when the conference called by the United States Coal Commission to avert the threatened strike of anthracite miners was resumed. The way to resumption of negotiations with the operators has been paved, it was announced, by the miners' representatives headed by President John L. Lewis.

The miners' committee referred to the action of the committee of operators headed by Samuel D. Warriner in accepting the miners' proposal with reference to the checkoff system, which is regarded as the crux of the entire situation.

WASHINGTON, Aug 16 President Coolidge is extremely pleased at the progress of the conferences between the United States Coal Commission and anthracite operators and miners, being held at New York, callers at the whitehouse today say.

FIGHT OVER WAGES LEADS TO ARREST

William Davis of Jackson pleaded guilty to a charge of assault and battery, preferred against him by Henry (Pardi) Clark, when arraigned before Mayor W. S. Tish Wednesday afternoon.

He was bound over to the grand jury under $500 bond. In default of bond he was placed in the county jail.

The assault occurred about a week ago according to the story told by Clark. He was unable to get to Coshocton until Wednesday. He still bears the marks of the assault, according to police. His face and arms are still bruised and scratched and he was walking with the aid of a cane.

Davis told the mayor that Clark owed him some money for work performed years ago and the scrap was an outcome of an argument over the payment.

LETS GO THERE

BRYAN, O., Aug. 16—Here's cheer for motorists—Fifteen cent gas is obtainable in Ohio. All filling stations announced that price effective here today. Gas is selling for 18 cents at Archbold.

BRITISH STAGE ABANDONED BY FAIR CHORINES

Plenty of Beautiful Girls on the Streets, But They Won't Tread Boards

BY ETHEL MARSHALL

LONDON, Aug. 16—England is considerably worried about the beautiful chorus girl.

Beauty seems to be boycotting the stage in England.

Andre Charlot, who is producing a revue for the American stage, has interviewed more than a thousand girls who aspire to be beautiful chorines, but only five of them have satisfied him that their charms will be equal to American demands.

Edgar Selwyn, American producer, comes out boldly and says that English beauty has vanished and then hastens to explain that it has vanished only from the stage.

"The pretty girls have certainly disappeared," said Selwyn, "but only from the stage.

"You can see them any day in the street, working in the shops

(Continued on Page Twelve)

KLAN AND ANTI FACTION STAGE RIOT; 3 SHOT

STEUBENVILLE, Aug. 16.—Ten arrests have been made by city and county authorities in connection with last nights riot and shooting when a mob attacked visiting members of the Ku Klux Klan.

Four East Liverpool men—W. W. Kelly, John Cole, Charles Marshall and Harold Green were arrested about daybreak this morning by City police who found them in a machine heavily armed. Charles Thompson and Homer Dodds of this city were placed under arrest for carrying concealed weapons. All are held on suspicion.

Domenic Spinetti and John DiSentis are under guard in a local hospital and Frank Velta is in the county prison all charged with shooting Gibson. Spinetti is shot in the shoulder and DiSentis was shot thru the left eye. Gibson claimed the men ambushed him near a railroad crossing and opened fire as he passed. He returned the fire and many shots were exchanged.

Local Klan leaders stated today they will file charges against fifty or more men who are alleged to have participated in the attack on the visiting klansmen's machines. Feeling is intense here.

STEUBENVILLE, Aug 16. A sweeping investigation into responsibility for the riot late last night, in which two men were shot, one perhaps fatally, a dozen Klansmen injured and about forty members of a mob of 1,000 which engaged in a free for all battle with 100 Klansmen suffered blackened eyes and cuts and bruises was promised by Steubenville and Jefferson-co au-

(Continued on Page Twelve)

DISABLED VETS TO RAISE $10,000 FOR GRIFFIS' RELEASE

CINCINNATI, Aug. 16. A fund of $10,000 is to be raised by the posts of the Disabled American veterans of the World War, to aid in obtaining the release of Lieut. Calvin L. Griffis of Hamilton, Ohio, from the German prison in which he is held for his attempt to escape and bring his bride, Miss Grace Cleveland Bergdoll, to Philadelphia.

Griffis, son of a Hamilton manufacturer, was arrested at Gernsbach, Baden, after the Philadelphia slacker had defied two sheriffs. The kidnappers, of the band of which Griffis was said to be a leader.

IMPRESSION OF NEW PRESIDENT IS FAVORABLE

Adroit, Yet Explicit; Nothing Evasive In New Executive

NOT A "MIXER"

Foreign Policy Will Be Patterened After Predecessor's

BY DAVID LAWRENCE
Copyright 1923.

WASHINGTON, Aug. 16—A man of common sense, orderly thinking and alertness of mind—this was the almost universal impression which Calvin Coolidge gave the cabinet members and scores of newspaper correspondents who scrutinized his personality in his first twenty four hours of active duty as president of the United States.

Explicit in his statements, adroit without being evasive, there came from the new president such a direct exposition of his ideas as to surprise even those who had sat at the cabinet table with him for two years and who thought they knew their man. The surprise was a pleasant one for if Calvin Coolidge keeps step with the impression he made the first day he will indeed have risen to the occasion and saved the American people from the shock of change in government affairs which might have come with a person of different temperament and impulse.

The new president is more like Secretary of State Hughes in his methods of handling the press than anyone else. He sees not only the question asked him but the possible effect of a misunderstood answer. It is not too early to predict that, however, one may find reason to differ with Calvin Coolidge's views in the future, there will never be any doubt of what his policy is or what he means when he says something.

There wasn't a whole lot of information in his first conference with the cabinet or the press. Cal-

(Continued on Page Twelve)

COOLIDGE TO MAKE CAMPAIGN THRU CENTRAL STATES

(By GEORGE DURNO)

WASHINGTON, Aug. 16. — Pressure is being exerted on President Coolidge by his personal and political advisers to get out of Washington in the near future and "show himself to the people," it was learned today.

The president is not adverse to the idea, it is stated, and the late fall, therefore, is expected to find him on a short speaking trip, possibly thru the north central states. Certain of his advisers are of the belief that the president will go as far west as Iowa, while the suggestion also has been advanced that he negotiate the trip into Wisconsin, Minnesota, Michigan, and the other lake states, originally contemplated by the late President Harding to follow his return from the ill fated Alaskan trip.

President Coolidge is aware that in many sections he is looked upon as being "cold blooded" and lacking in force and personality. It is because of this knowledge and because of the probability that he may enter the lists from the 1924 nominat on that the new executive is expected to fall in line with the speaking trip idea.

Leaders of the "Coolidge boom" are urging the new executive to get out just prior to the re assembly of congress and lay down to the people some of his policies in person establish a personal contact with his political supporters, and, above all convince them of his capability to handle the reins of government.

A presidential tour out into the country [illegible] month or more [illegible] Coolidge has much to do in Washington. It will take [illegible] to familiarize [illegible] multitudinous duties of his office and to gather up the loose ends resultant from the abrupt death of his predecessor.

LICENSED TO MARRY

[illegible] William Bassett, 49, transfer man, Coshocton, Olive M. Evans, 39, daughter of John Wolfe, Coshocton.

William D. Hall, 23, printer, Pittsburgh, Edna I. Crawford, 23, daughter of O. R. Crawford, Keene. Rev. George Stewart.

NewspaperARCHIVE®

VACUUM CUP TIRES

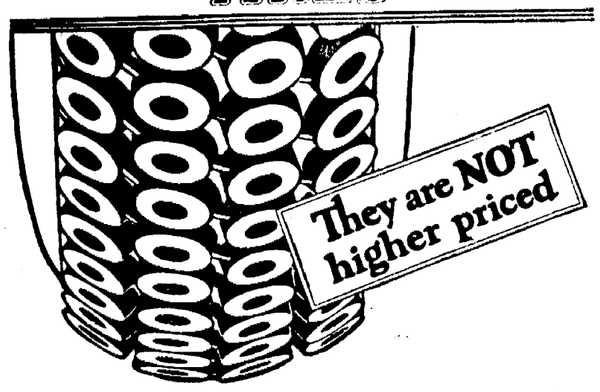

DOUBLE REDUCTION!

Price reduction ranging to 15%

and

Effective *for a limited time only,* we are giving, *absolutely free,* with each regular Vacuum Cup Tire purchased,

ONE TON TESTED TUBE

of corresponding size

This combined price reduction and limited Free Tube Offer affords opportunity for an approximate

SAVING OF 30%

Get your season's tire equipment TODAY, including a FREE TUBE with every tire you buy.

Coshocton Vulc. Co.

"Where You and Service Meet"

612 Walnut St. Phone 364

CIVIL WAR LEFT MANY BUILDINGS IN IRELAND MERE PILES OF RUINS

(By DANIEL O'CONNELL)

International News Service Staff Correspondent

DUBLIN, Aug. 16. — Only Cork and Kerry suffered more from the Irregulars' campaign than the western Irish counties. I have recently made a tour of Connaught province and found there a joyful consciousness of liberation from the shadow of grim tragedy and immense relief of the people freed from the black despair of the civil war. There was a cheery optimism that all would be right in the future. Things are yet in a transitional stage, but the crisis has definitely passed. in fact it can be said that all is right with the West. The full restoration of normal conditions even in the most remote districts of Connemara are assured.

In Sligo, twelve months ago, men who a few months before were comrades in arms against the Black and Tans were ranged against each other in deadly strife. Some of those now have passed on. But one sees still the destruction which has been wrought in the town of Sligo the moment one arrives at the railroad depot. The once magnificent premises are now a heap of burned ruins. These were once a commanding structure of imposing dimension. Sligo was the largest rail head in the West, being the terminus for the Midland, Great Western, Great Southern and Western and Leitrim and Northern Counties railroads. One night the Irregulars descended on the place and sprinkled gasoline broadcast, and in a few minutes the place was a burning furnace. To restore it to its former condition will require the expenditure of many thousands of dollars.

A portion of the shattered roof still hangs precariously over the shattered end of the platform. Passengers are obliged to enter and alight from trains at the southern end.

The mined barracks in the town afford another grim reminder of the ruthless destructions of last summer. In the early phases of the struggle the Ulster Bank premises suffered considerable damage during the sudden descents of the Irregulars upon the town. The shattered windows of the building are still boarded up, but normal business is again being carried on.

WANTON DESTRUCTION

Thruout this district there has been enormous destruction of public and private property. With the exception of the court houses in the towns of Ballymoti and Sligo every other court house in the provinces have been burned to the ground. Most of the police barracks which escaped destruction during the war with the Black and Tans have been given to the flames since July of last year. The housing of the police, who are now being sent out into the country areas by the Free State Government, is a problem presenting serious difficulties.

Away in Tireragh the fine range of buildings which served the purposes of hospital and workhouse until the close of last year have been totally destroyed by fire and now stand out a heap of ruins in the landscape between the mountains and the sea.

Upwards of forty bridges have been destroyed in Sligo County during the last year, but only a dozen of these are on the main road. Practically all have been temporarily repaired—in most cases by the voluntary labor of the people themselves—and no really serious impediment to traffic is to be found.

Claims totaling more than $2,000,000 have been lodged with the County Council for property destroyed by the Ireegulars. There is in addition approximately $600,000 to be dealt with for damage done during the Black and Tans' war. If there is added to these the cost of restoring the numerous bridges and buildings—the property of the County Council and for which no claims have been made, it will be seen that a colossal sum is required to make good the damage. Many of the claims lodged have been inflated, but even when the bill is revised it is sufficient to constitute a heavy import for many years.

LAW WAS BLOCKED

It was perhaps inevitable as a result of the general chaos in Ireland that civic administration should be seriously impeded, but to the credit of the Sligo County Council, even at the worst phases of the struggle, the council displayed a high-minded courage and met regularly to cope with every development. It was a discouraging experience then to find a large portion of the ratepayers taking advantage of the disturbed conditions in order to evade payment of rates. There is still outstanding a large amount of 1921-22 and 1922-23 taxes.

The first signs of restiveness were manifested when the rate for 1921-22, an exceptionally high rate owing to the stoppage of grants by the British administration, came to be collected. The collectors seemed powerless to deal with defaulters. Courts of a kind there were in the country, but none to which the collectors could appeal with any hope of recovering rates, for it soon became apparent that the absence of any effective police force to enforce them made decrees valueless. Things were in this state when hostilities commenced last July. Defaulters then openly repudiated their taxes, the collectors were threatened and intimidated, and some of the more energetic of them had their books seized.

TAXES UNCOLLECTED

To prevent further seizures the County Council last October decided to take back all the collectors' books and make an effort to collect the rates direct from the County Council offices. Owing to the large amount of rates outstanding from the previous years the council has not up to this time issued the 1922-23 demand notes.

Meanwhile the establishment of judges and the arrival of the police in the more important towns made most defaulters realize the unwisdom of holding out against the council. Many persons who defied the collector's complacency promptly paid up on receipt of a written application from the council's office.

Sure Relief FOR INDIGESTION

BELL-ANS

25¢ and 75¢ Packages Everywhere

BERGDOLL CAPTURE PLANNED BY OHIO LEGION, BELIEF

DAYTON, Aug. 16.—A Hamilton newspaperman, Lieut. C. Hooven Griffith who is held in Eberbach, Germany, for the attmepted kidnapping of Grover C. Bergdoll, notorious draft evader, has landed in the thick of the news. Tho Hamilton, Ohio, is as much surprised to learn of his connection with the unsuccessful attempt as if his departure there early this summer had one unmarked, and American Legion heads deny any "official" knowledge of the affair's planning, it may develop that it was in Dayton that the scheme to bring to justice the exiled brewery heir was mulled over when veterans from all over the state met last autumn.

Belief that it is the Hamilton ex-service man who is involved in the latest effort to make the much sought draft evader answer for his conduct has prompted an investigation now being made to connect a strange rumor going the rounds in local Legion circles with what German authorities are quick to believe is an unofficial attempt by the United States government to bring Bergdoll to justice. Griffith, in a purported confidential talk with a Hamilton comrade to whom he desired to unburden himself of his secret intention, expressed his determination to bring Bergdoll back.

Griffith saw real service overseas and was gassed. He was in service at the front as a sergeant in the 83rd. division.

Returning to Hamilton, Grfiffith was the first adjutant of the Frank Durwin post of the American Legion formed there. He was also a first lieutendant in the adjutant general's office of the Ohio National Guard.

Governor's Charge Didn't Beat Mayor

LORAIN, Aug 15. Mayor William F. Graull, against whom charges had been filed with Gov. Donahey for alleged lax law enforcement was renominated in yesterday's primaries. George Huffman was nominated by the Republicans.

JOHNSON BOOMLET

CLEVELAND, Aug. 15 — Hiram Johnson for president was under way here today. The movement is sponsored by 60 Cuyahoga county citizens who met and organized the Hiram Johnson for president club.

UNCLAIMED MAIL

Mrs. Lottie Grossinger, Miss M. Malford, Miss Jewel Marie Putnam, Mrs. Bert Seyan, Miss Marie Ramsey, Wm. Brideman, Mr. D. Davis, A. J. Quigley.

BIRTH NOTE

Born to Mr. and Mrs. Ross Lowe of Mill Creek-ip Tuesday night, a daughter.

It's better to wait in line than to wait and be out of luck!

The HACK-LORENZ Co.

SALE

has in it the things you need at cut prices that are needless to explain. One look is enough to tell any far-sighted man that it's the time to spend money to save it.

Coshocton never saw BETTER BARGAINS - - - - on our kind of merchandise. Remember people; these goods are quality goods all through. Don't wait outside and wonder - - - - Come in and look around - - - - don't buy unless you see what you want at the price you want to pay.

Here are a Few of the Opportunities that are Knocking our Sale Records Sky High--

Kuppenheimer and Michael Sterns Suits at ONE-FOURTH OFF

$20.00 Suits, Now $15.00
$25.00 Suits, Now ... $18.75
$30.00 Suits, Now ... $22.50
$35.00 Suits, Now $26.25
$40.00 Suits, Now ... $30.00

Palm Beach, Mohair

and Tropical Worsted Suits 1-3 Off

$15.00 SUITS NOW.....$10.00
$17.50 SUITS NOW.....$11.67
$22.50 SUITS NOW.....$15.00

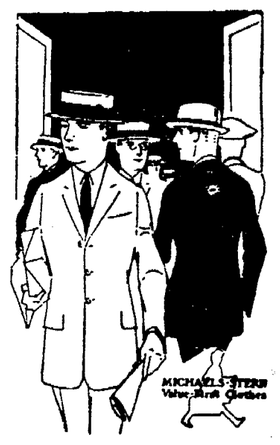

STRAW HATS HALF PRICE

BOYS' SUITS at Worthwhile REDUCTIONS

$8.50 Boys' Suits, Now $6.37
$10 Boys' Suits, Now $7.50
$12 Boys' Suits, Now $9.37
$15 Boys' Suits, Now $11.25
$18 Boys' Suits, Now $13.50
$1.00 Boys' Waists 80c
$1.25 Boys' Shirts $1.00
35c Black Cat Stockings .. 28c
50c Black Cat Stockings .. 38c

20% REDUCTION ON ALL UNDERWEAR!

20% REDUCTION ON ALL SHIRTS!

$1.00 Athletic Union Suits; 65c	$1.50 Dress Shirts $1.10	$1.25 Fine Knit Union Suits; 85c	$1.50 Neckwear 95c
25c Wash Ties 15c	$1.00 Knit Ties 65c	25c Garters 19c	20 Pct. Reduction on Ladies' Hose

Remember there are Hundreds of other items on sale in this store not listed in this advertisement. Come in and look around.

The HACK-LORENZ Co.

THE VALUE FIRST STORE THE HOME OF QUALITY

FOUR CLASSES OF RAIL EMPLOYES TO ASK HIGHER WAGE

CLEVELAND, Aug. 16.—While Grand Chief Warren S. Stone insisted today that the Brotherhood of Locomotive Engineers had taken no steps looking to a re-opening of wage negotiations with the railroads of the country, it was considered a certainty here that the engineers would join with the Brotherhood of Locomotive Firemen & Engine men in demanding substantial increases in wages when present contracts expire next October.

"We have not yet determined that matter," Stone told the International News Service. At the same time, however, he pointed out that the engineers could act with far greater speed than allied organizations in getting a movement for a wage increase under way. The initiative with this organzation he said, rests with officers and it would be necessary to call a meeting of the general chairman to start things going.

With general chairmen of all divisions of the firemen called to meet in Chicago September 6, to draft demands to be submitted to the membership looking to a horizontal increase of 20 per cent or more, all of the railroad operating brotherhoods, with the exception of the engineers are now definitely on record as demanding more money. The meeting in Chicago and the referendum which must follow before the demands are presented to railroad heads are considered as mere "formalities" according to officials of the brotherhood of firemen here. That the proposal will be endorsed, officials say, is a certainty.

Two of the operating brotherhoods, the Brotherhood of Railway Trainmen and Order of Railway Conducotrs, have already voiced their demand for a higher wage and have indicated that they will ask a restoration of the approximate eight cent an hour cut imposed by the railway labor board under a decision dated July 1, 1921. It was in protest against this cut that a strike involving the "Big Four" brotherhoods and the Switchmen's Union of North America, of which T. C. Cashen, of Buffalo, is president, was called in the fall of 1921, only to be stopped when the Railway Labor Board threatened the leaders with court action unless orders for the strike were withdrawn.

JEWEL THEFT

DEAUVILLE, France, Aug. 15—A woman claiming to be Madam De Gainza, owner of Prenza, one of the biggest newspapers in South America, today reported to the police she had been robbed of jewels valued at $150,000.

An inventor has mounted a pair of metal wash tubs, corrugated to serve as wash boards, so that by covering them with a porcelain top they form a kitchen table.

This is my good morning!

And here's to *your* happiness—a brimming bowl of these wonderful Post Toasties—the golden-brown flakes of toasted corn.

They're so crisp, and flavory and altogether delightful—a splendid source of energy, too. Serve them whenever you're hungry. Ready in a moment—and a usual serving costs less than a cent.

To get the best Corn Flakes, order Post Toasties by name from your grocer—be sure you get the Yellow and Red wax-wrapped package.

Post Toasties

improved CORN FLAKES

STOP ITCHING SKIN

Zemo the Clean, Antiseptic Liquid, Gives Prompt Relief

There is one safe, dependable treatment that relieves itching torture and that cleanses and soothes the skin.

Ask any druggist for a 35c or $1 bottle of Zemo and apply it as directed. Soon you will feel that irritations, Pimples, Blackheads, Eczema, Blotches, Ringworm and similar skin troubles will disappear.

Zemo, the penetrating, satisfying liquid, is all that is needed, for it banishes most skin eruptions, makes the skin soft, smooth and healthy.

Suffer from sunburn? MENTHOLATUM cools and heals.

Columbia Records

RENNER'S

HEAR

"That Red Head Gal"

By

VAN and SCHENCK

Columbia Record No. 3905

RENNER'S

Square Deal Jeweler

Rubber Case $16.00

Westinghouse Battery That Fits 80 Pct. of the Cars.

THE POINT

FILLING AND BATTERY STATION

WESTINGHOUSE BATTERIES

GRADUATION DAY

THE first step of the young person just out of school or college should be to open a savings account.

What you do with your first month's salary will determine whether you are to be a success or failure in life. If you lay part of it away, you will have made the right beginning. Let us help you start right.

5% The Home 5%

Building Loan & Savings Co.

40 YEARS IN COSHOCTON

NEWSPAPERARCHIVE® NEWSPAPERARCHIVE®

SOCIETY
Call Phone 205

Mrs. Bessie Wolfe, of Columbus, is visiting her sisters, Mrs. Edna Clement and Miss Edith Burrell, 611 Pine-st.

Miss Beulah Darnes, 143 south Eighth-st, went to Alliance, Thursday, for a week's visit among friends and relatives.

Mr. and Mrs. P. C. Ganyard and son Bricker, of Ashland, returned home Wednesday after being guests in the home of Mr. and Mrs. George King, 118 north Seventh-st, for the past few days.

They were accompanied home by Miss Alice King who will visit in Ashland and Cleveland.

Miss Kathryn Mains and Harold Maines, of West Lafayette, went to Columbus today for a few days stay with their aunt, Mrs. John Weber.

A surprise party was given Monday evening at the home of Mr. and Mrs. F. H. Patterson, in Killbuck, honoring their son, Tennis, on his eighteenth birthday anniversary.

Those enjoying the evening were: Tennis Patterson, the guest of honor, Mr. and Mrs. Russel Neal, the Misses Gladys Bucklew, Orcelia Shaw, Helen Kasner, Alice Williamson, Fern Hoover, Nellie Croskey, Donna Patterson, and the Messrs. Bernard Schoffner, Arlie Taylor, Tennis Patterson, Clay Guthrie, Dewey Reiss, Glenn Snow, George Croskey, Forrest Duncan, Herman Grant, and Walter Gamertsfelder.

The Messrs. McNeal and Bucklew entertained with a number of musical selections.

Delicious refreshments were served later in the evening by the hostess.

The Misses Edna and Mildred Kirkpatrick, went to Canton Thursday, for a visit with their brother and sister-in-law, Mr. and Mrs. Jerry Kirkpatrick and with their brother-in-law and sister, Mr. and Mrs. Avery Stiner.

GIRLS! LEMONS BEAUTIFY AND WHITEN SKIN

Mix the juice of two lemons with three ounces of Orchard White, which any druggist will supply for a few cents, shake well in a bottle, and you have a whole quarter-pint of the most wonderful skin softener and complexion beautifier. Massage this sweetly fragrant lemon cream into the face, neck, arms and hands, then shortly note the youthful beauty, softness and whiteness of your skin.

Famous stage beauties use this harmless lemon cream to bring that velvety, clear, rosy-white complexion, also as a freckle, sunburn, and tan bleach because it doesn't irritate.

Sixth St. Theatre
ONE NIGHT
TUESDAY, AUGUST 21

35 MINSTREL ENTERTAINERS 35
Seats on Sale MONDAY, AUG. 20
Prices 50c, 75c, $1—Plus Tax
Phone 798

Work Shoes

Nailed or Welted Soles. All Leather. Brown or Black. Soft Pliable Uppers. Smooth and Comfortable on the feet. Built for service.

PRICED AT
$3.00, $3.50, $4.00, $4.50 and $5.00

Brendel's

FITTERS of FEET

Fourth and Main-Sts.

Is Baby Fidgety?

YOUR baby can't be healthy without sleep. Get Johnson's Baby Powder today. It means wonderful new skin comfort, happy smiles, restful sleep.

You want the best for your baby — and Johnson's has been first choice for 35 years. A Johnson & Johnson Red Cross Product.

YOUR DRUGGIST IS MORE THAN A MERCHANT
Try the Drug Store First

Buy to-day

Johnson's Baby Powder
Best for Baby—Best for You

COAL CONFERENCE CLOSED TO PUBLIC BY THE OPERATORS

NEW YORK, Aug. 16.—Conferences between the United States coal commission and operators and miners of the anthracite fields, called in an effort to avert a coal strike September 1, will be closed to the public and press, John Hays Hammond chairman of the commission announced late yesterday afternoon.

The miners are willing to have the meeting open.

Hammond made his announcement following a preliminary meeting of members of the commission in the rooms of Thomas R. Marshall, former vice president of the United States at the Pennsylvania hotel where the "peace conference" was to get under way at 3 o'clock this afternoon.

Shortly before the meeting opened Kennedy of the miners said the miners would not submit their differences.

"We fougnt out the matter of arbitration in the last strike," he said. "What we want is a new contract with recognition of the check-off as the first condition."

The operators have persistently refused to grant the check-off, altho willing to submit the question to arbitration.

The conference is expected to last two days. Formal statements of the proress will be issued to the press at the end of the conference, it was stated.

Sixth St. Theatre

Coburns Company coming to the Sixth Street Theatre Tuesday, August 21st. Quality and not Quantity, not the biggest but one of the best and your moneys worth. Manager Coburn does not advertise world renowned enormous salaried American or European artists. He believes patrons of ministrelsy capable of discrimination for themselves secures the best singers, comedians and performers in in minstrelsy and presents a clean snappy enoyable performance without flamboyant advertising or useless adjectives. Full of pep, capable energetic performers only are permitted to compose his company and for years have delivered a brand of clean comedy excellent musical and dancing features second to none. Its the show you know full of satisfaction and enjoyment. Appreciation of an audience is as welcome to management and performers as good box office receipts. The efforts of performers are increased by the manifestations of appreciation of patrons. Make them work, make them come back, they like, thats what they are there for. Get your moneys worth thats the guarantee of the performance. Seats on sale at Sixth Street Theatre Monday, August 20.

PRESIDENT'S WIDOW LEAVES MANSION

WASHINGTON, Aug. 15—Anxious to vacate the executive mansion within two or three days, Mrs. Harding was on the job early today directing packing of personal and household effects.

As soon as the boxes are packed, they are hauled away in big moving vans to "Friendship," country estate of Mr. and Mrs. Edward B. McLean, warm personal friends. Mrs. Harding expects to go to the estate tonight or tomorrow to recuperate from the ordeal which she has been under since the president's death. Her definite plans are undecided but she will remain with the McLean's for an extended period resting and keeping herself to all except intimate friends. It is not known when she will return to Marion.

Physicians said today Mrs. Harding was doing well.

A Sale That Will Shatter All Past Records
OUR SEMI-ANNUAL
DOLLAR VALUE DAY
Will Be Held Saturday, Aug. 18

Our Dollar Day Sale needs no introduction. Every season we hold it just at the time when one season ends and the other begins. Our customers and friends are well acquainted with the values we offer on Dollar Day. So lengthy statements are unnecessary. Only one thing we emphasize --- That we will offer values that are unsurpassed and that we will have plenty of help to take care of all. It's going to be a One-Day affair, Saturday Only, and the doors will open at 9 A. M.

FULL STEAM AHEAD
FOR THE ONE DAY DOLLAR CLASSIC

GOLDENS
"The Womens Store"

SATURDAY, AUGUST THE 18th
ONE DAY ONLY.
IMMENSE SAVINGS

HERE'S ONE BIG ITEM
that will interest everybody
ITALIAN SILK HOSE
Black only, twenty-five doen in all, at $1.00

SMALL LOTS $1.00

5 Women's Wool Sweaters; also 3 damaged Silk Sweaters at $1

White Tub Skirts, about dozen in all at $1

Girls' White Voile Dresses, sizes 10 to 14, up to $5.00 values at $1

12 Girls' Coats, assorted sizes, all at $1

Middy Blouses, 20 in all, sizes 16 to 20, at $1

Kid Gloves, assorted colors and white, at $1

HERE'S ANOTHER BIG ITEM
WOMEN'S LINENE DRESSES
Assorted Colors and all sizes, at $1.00.

Princess Slips --- all sizes, white and colors $1

Hand Embroidered Gowns and Chemise, $1.50 ones at $1

Brassieres --- Many styles. $1.50 values at $1

Brassieres --- 59c and 69c ones, all sies, 2 for $1

Children's Muslin and Crepe Drawers, 59c to 79c ones, 2.. $1

Children's $1.50 and $1.75 Mus. Gowns, sizes 6 to 14 at $1

White and Colored Women's Petticoats, $2 values at $1

Women's Knit Union Suits -- 69c and 85c ones, 2 for $1

Corsets --- white and pink, of good qualities, $1.50 ones at $1

Women's $2.25 Athletic Union Suits, all at $1

Women's Waists of Dimity and Colored Voiles at $1

Silk Gloves -- $1.50 heavy quailites, white and colors... $1

Wool Slip-On Sweaters, all Colors and Sizes at $1

Children's Lisle Hose --- 39c ones; 3 for $1

Girls' Gingham Dresses, size 2 to 14, up to $2.25 ones all $1

Girls' 29c Socks, white black and brown, 3 pairs for $1

Rompers and Creepers. --- $1.50 ones, all at $1

Women's Winter Union Suits --- $1.75 ones, at $1

Sleeveless Sweaters, fashionable colors, 5 doz, $2.50 ones $1

Girls' Linen Middy Skirts, white and blue, sizes 6 to 12 $1

Girls' Leghorn Hats, streamers, former price up to $5, at $1

Many More Bargains that Are Not Mentioned Here Will Be Offered For SATURDAY---DOLLAR DAY

LADIES! HERE'S YOUR CHANCE
to Buy an Extra Dress for Only ONE DOLLAR

Here's the Plan -- Buy one Dress at the reduced price and get another one for an additional Dollar. Every summer Dress is included in this offer.

Remember, these Dresses will not be sold singly—But you can buy two Dresses for less than the usual price of one. Here's an example—Choose two of the $2.98 Dresses and pay only $3.98 for the two. Choose a $5.00 Wash Dress and get the other for only $1. Choose a Sport Silk Dress for $15.00; its former value was $29.95; and get another for $1.00

NewspaperARCHIVE®
NewspaperARCHIVE®

THE COSHOCTON TRIBUNE and TIMES-AGE

Entered as second class matter at the postoffice at Coshocton, Ohio. Published each evening and Sunday morning by The Tribune Company.

RATES OF SUBSCRIPTION

In City, By Carrier: Per Week ..... $ .15 Per Year ..... 7.80 By Mail: One Week ..... .15 Four Weeks ..... .60 Nine Weeks ..... 1.00 Six Months ..... 3.50 One Year 6.00

ROBERT E. WARD, INC. Foreign Advertising Manager. Western Office: Brunswick Bldg. 501 Fifth Ave., New York. Eastern Office: Mallers Bldg. 5 S. Wabash Ave Chicago.

Member Audit Bureau of Circulations. Select List of Ohio Daily Papers. Ohio Associated Dailies.

FULL I. N. S. DAILY PRESS REPORT

Articles for Peoples Forum Limited to 600 Words

Relief For Overworked Presidents

A SINGLE term for Presidents, which Senator Cummins advocates, would not, of course, have spared Mr. Harding's life. But the circumstances of his death in office from overwork due to the manifold official and extra-official tasks which his position imposes on the President give special pertinence to the suggestion. A President in his second term has the same burdensome obligations to face, with his vitality necessarily impaired by the protraction of the strain.

A more logical remedy would seem to be to safeguard the President in his first term by relieving him of the mass of inconsequential work which the Chief Executive is now required to perform. The necessity of a President's devoting the greater part of a day to signing his name to documents, to the interruption of pressing problems, illustrates the growth of the abuse. British procedure provides for the relief of the Premier from irksome routine of the kind thru an Undersecretariat, and it should be possible to institute a similar economy of the President's time.

Certainly the alternative of a breakdown should emphasize the need of the reform. The strain of the office is sufficiently taxing without intensifying it with petty burdens.

Battle-Ships To Be Scrapped

AFTER the ratification by France of the Washington treaty on limitation of naval armament had hung fire for some months, it was decided at Washington to go no further with the scrapping of capital ships to be disposed of in accordance with the provisions of the five-power agreement. The recent action, however, of the French Parliament removes the last reason for delay.

With the signing of the treaty, work was stopped on the two battle-ships Indiana and South Dakota, which were under construction in the Brooklyn Navy-Yard. They are now to be broken up at once. The cost of completing these two superdreadnoughts of 43,200 tons each would have run close to $60,000,000.

That entire sum will not be saved, because of the progress already made on the hulls of the two battleships. But the immediate saving of money thru the scrapping of capital ships of the United States Navy is at least of the results of the limitation of naval armament by the leading sea powers of the world. They have called a halt on the mad race of competition in the building of battle-ships and cruisers, which was certain to lead them into endless expenditures in the years to come.

Instead, the principal naval powers engaged themselves to destroy about 40 percent of their existing strength at the time of the signing of the treaty. The naval rivalry that created a state of international distrust and apprehension of possible war has not only been stopped but there have been made possible a new sense of confidence and understanding and firmer grounds of lasting friendship.

The British Case

IN A diplomatic way Great Britain has come to grips with France and Belgium on German reparations and the Ruhr occupation. The British note, with the accompanying documents, clarifies the whole situation from the British standpoint. In the vernacular, they put France in a hole.

Lord Curzon sharply disagrees with the French policy on two vital points. (1) It is illegal under the Versailles treaty and justifies German passive resistance (2) It is destructive of the German industrial system and thus menaces not only Germany but all the economic interests of Europe and threatens the peace of the world

In short, Lord Curzon tells the French and Belgian Governments that their method of collecting reparations makes it practically impossible to collect any reparations, because in the end it will throw Germany into liquidation and increase the obstacles to rehabilitation to such an extent that she will be unable to meet any of her obligations. On the contrary, her condition may irreparably injure the allies and other European nations

The note itself and the supplementary documents emphasize the effort of Great Britain to come to a harmonious agreement on the mode of procedure in dealing with Germany and the obstinacy of France in refusing to consider anything but her own arbitrary demands and plans. Great Britain declines to utilize the Reparations Commission to arrive at a fair conclusion, because the note bluntly says that the commission is controlled by France and Belgium. Unfortunately, Britain stands alone, with the sympathy of Italy, but not her active assistance as yet.

In the matter of settlement of interallied debts Great Britain makes the fair offer to release all of her indebtedness except enough to cover her payments to America, the amount of which is to be obtained from German reparations and her European debtors. She denies the right of France arbitrarily to set up the amount of her claim, which she says is excessive.

Great Britain's conclusion is that the whole question of reparations and interallied indebtedness should be settled by an impartial commission, with certain phases of the dispute referred to the International Court at The Hague. This is just and reasonable and is in accord with the American view outlined by Mr. Hughes Surely we ought, in view of the great interests involved, to make a moral decision. We ought at least to lend the moral weight of our influence to what we believe to be the side of right. Opportunity is presented to us now, without involvement in entangling action, to throw our support on the right side. A few words from our Government might render a great service in this crisis.

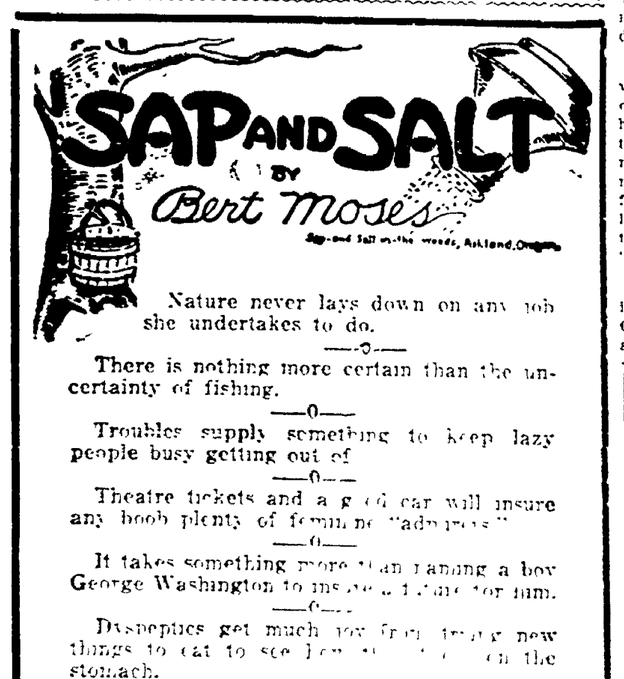

Nature never lays down on any job she undertakes to do.

—o—

There is nothing more certain than the uncertainty of fishing.

—o—

Troubles supply something to keep lazy people busy getting out of

—o—

Theatre tickets and a good car will insure any hoob plenty of feminine "admirers"

—o—

It takes something more than running a boy George Washington to insure a future for him.

—o—

Dyspeptics get much joy from trying new things to eat to see how it [illegible] on the stomach.

—o—

Hez Heck Says:

"A dog's only accomplishment is always in the masterly way he enjoys his vittles."

BRINGING UP FATHER

—By Geo. McManus

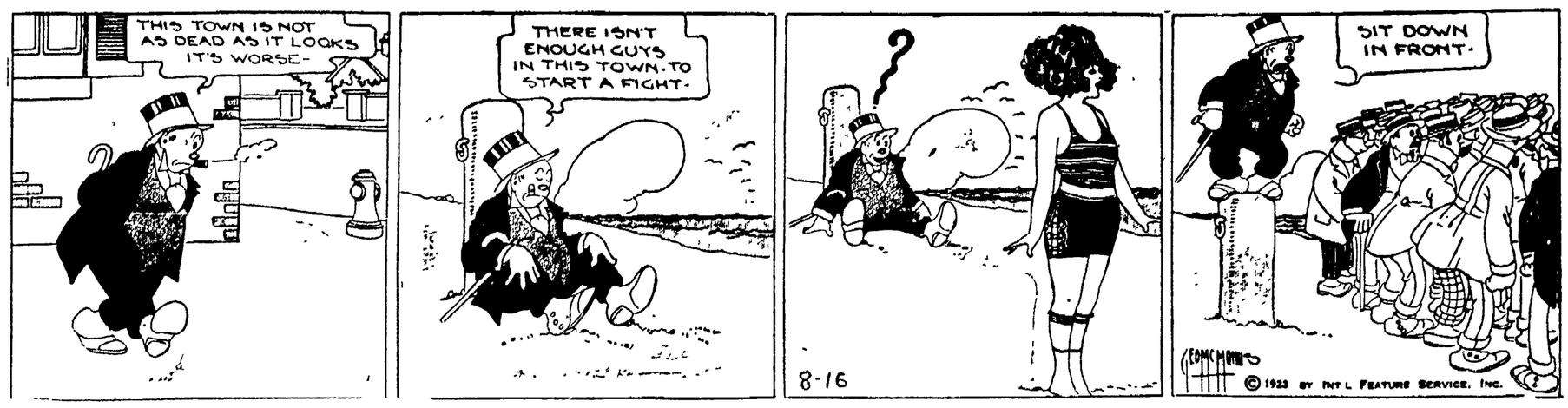

New York Day-by-Day

By O. O. McINTYRE

NEW YORK, Aug 16 — Just around the corner from Fifth Avenue in the Fifties, is the austere home of young John D Rockefeller It has a detached aloofness from the rest of the homes on that fashionable thorofare

They say the home is run as methodically as Standard Oil No lights are permitted to burn in waste All activity is subdued There are morning and evening prayers and old fashioned family supper is served shortly after six

Young Rockefeller has never been the millionaire of popular imagination His name has never been heard on Broadway Racing stables, chorus girls and the folderol of the rich fast steppert are completely out of his ken

There is a forbidding manner about him He seems unbending yet those who know him well say he is most anxious to appear democratic I once heard him talk at a Baptist dinner There was a modesty that was appealing but you got the impression he could not crack the shell of stiffness his great wealth had imposed

Another time I saw him leaving his mansion at twilight A street flusher was washing the asphalt street Young Rockefeller waited for him to finish and talked to him I somehow imagine he likes people but cannot meet them well

A great many years ago he used to ride down the avenue to 26 Broadway in a little horse drawn phaeton He appeared completely absorbed in his own reflections Traffic cops have a way of waving to other residents of Millionaire's Row—but not to Rockefeller, altho I believe nothing would please him more.

On Easter morning he joins the parade to church—wearing frock coat and high hat He is conspicuous only for his Barrie shyness. He is always agreeable to photographers but he appears to be wanting to run He once said to a group of intimates "I didn't pick this job" That aptly describes him—a serious young man with a heavy burden

The old Bowery of 30 years ago was presented at New York's recent jubilee It was the Bowery heralded in song as "saying such things and doing such things" The most realistic touch was when a man who had not seen the Bowery for 30 years visited the replica He lost his watch and wallet just as they did in the good old days The "Bowery touch," as it were

And mentioning the Bowery, it is proper to recall that "Chuck" Conners passed away just 10 years ago The self appointed Mayor of the roaring wide street, "Chuck" was its most picturesque figure He once told me that all his life he had been of a religious nature "I don't know what's comin' when I bump off" he said "but I know there's something around the corner. Sometimes I pray in the Chink joss houses and sometimes in the all night missions and saloon backroom but wherever it is I do my spiel."

In the good old days when drug stores in New York sold drugs, each had its mortar and pestle sign out front The only remaining pharmacist of the old fashioned school is in Twenty Fourth street He refuses to sell oranges and hair nets and things like that

Another passing sign that is going the way of the wooden cigar store Indian is the moth eaten bear that stands in front of the furrier's shop In Furriers Row on Sixth Avenue only one is left and it will soon fall apart

A New York newspaper is inquiring "What is the matter with New York restaurants?" I lift a feeble, despairing voice in protest against the habit of decorating foods with parsley

Abe Martin

"It seems like I haint done nothin' all my life but wait fer my wife t' dress," said Tipton Bud, t'day. Th' roastin ear season is on, an th' little do-dad mustaches jest look too cute movin with traffic

WALT MASON

GIVING A LIFT

As I go chugging in my bus I pass the weary, footsore cus, and don't invite him in, and doubtless, as he sees me pass my foot upon the costly gas his language is a sin I can imagine how he sighs "How heartless are these stalled guys, who chug in pomp and pride, who see the sparined pilgrim groan as from his foot he digs a stone, and offer him no ride" But if I stopped my wagonette and offered to the man of sweat a nice, upholstered pew, he'd seat himself in regal style, and then he'd talk, mile after mile, until the air was blue When I am riding in my wain, I like to mark the rooster crow, and see the dun mules as they go, attached to twelve inch plows The panorama of the fields a harmless sort of rapture yields, as I go flivving by but all this rickless joy is killed when at my elbow words are spilled by some long winded guy I wonder why the men who walk consider that they have to talk when they are given rides. why can't they sit and rest their lungs, and give a recess to their tongues, while yet the tumbril sides" I used to ask the pilgrims in, when first I toted a car of tin, and with it split the breeze, but always they would ply their jaws, and each one seemed to think he was James J Demosthenes.

HEALING CREAM IS A QUICK RELIEF FOR NASTY HEAD COLDS

Colds and catarrh yield like magic to soothing, healing, antiseptic cream that penetrates through every air passage and relieves swollen inflamed membranes of nose and throat. Your clogged nostrils open right up and you can breathe freely. Hawking and snuffing stop. Don't stay stuffed up and miserable.

Get a small bottle of Ely's Cream Balm from any druggist. Apply a little in the nostrils and get instant relief. Millions endorse this remedy known for more than fifty years

FRIENDS NOTICED IMPROVEMENT

Wonderful Results from Lydia E. Pinkham's Vegetable Compound

Bethel, Wis.—My female trouble was brought on by overwork. I had worked in stores and had to do heavier work than my strength could stand, and had to be on my feet most of the time. Finally I had to give up this work entirely and stay at home. Doctor's medicine did not give me much relief, and my mother wanted me to take Lydia E. Pinkham's Vegetable Compound. I took a couple of bottles of it and thought it did not help me as much as it should, so I gave it up to try something else. Nothing I took helped me much, so I finally decided to give the Vegetable Compound another trial and to take enough of it to make sure it would help me. I have taken it over a year now and it has brought wonderful results. I have gained from 93 to 110 pounds and am keeping house now. My friends all notice the change in my health. I will be glad to answer all letters that women write to me about the Vegetable Compound."—Mrs. W. G. Monson, 1515 Park Ave., Beloit, Wis.

Mrs. Monson is willing to write to any woman suffering from such troubles.

JOLLIER

Detroit will have a 29-story hotel All hotels are higher

Horse ran away in Dallas, Tex. How quaint and old fashioned

Anything can happen Barber shops are opening in Moscow.

Hungary has 60,000,000 bushels of wheat, so won't be hungry

Mrs Catt lists 30 nations as our foes. May be imaginations.

Canadian bankers offer $10,000 for six robbers Ought to get at least a dozen for that

Two new Orleans mothers have 18 kids each What if they lived on either side of you?

Bees may have settled in a Troy (O) man's honeycomb radiator Anyway, he claims they did.

Part of an old jail at Ipswich, Mass, will be used as a school The boys think it appropriate

Miami (Fla motorman wants a divorce Says his wife refuses to talk to the motorman.

Brakeman in Sioux City, Ia found his sweetheart very discouraging She used a hammer and razor

Save your alibis They are valuable You can sell them to the presidential candidates

The eternal triangle is fast becoming the eternal square

Reader writes in to learn if tub dresses are for fat women. No

Cincinnati judge complimented a woman on shooting her husband She only did what others do.

Hunt the brighter things Cantaloupes would cost more if they were as big as watermelons.

Healthy girls getting tanned will find it hard looking pale and interesting next winter

RED PEPPER HEAT ENDS RHEUMATISM

Red Pepper Rub takes the "ouch" from some stiff aching joints It cannot hurt you and it certainly stops that old rheumatism torture at once

When you are suffering so you can hardly get around just try Red Pepper Rub and you will have the quickest relief known Nothing has such concentrated penetrating heat as red peppers Just as soon as you apply Red Pepper Rub you will feel the tingling heat. In three minutes it warms the sore spot through and through Pain and soreness are gone

Ask any good druggist for a jar of Rowles Red Pepper Rub Be sure to get the genuine, with the name Rowles on each package.

TEN YEARS AGO TODAY

From The Tribune Files

Beginning Septeber 1, the Coshocton Bottling Co will begin the erection of a new and up to date factory on Walnut-st, opposite the American Art Works building

The Methodist Episcopal church at Orange will be moved a distance of a few hundred feet across the canal, where it is believed it will be out of reaching distance of high water.

Tom O Donnell, proprietor of The Smoke House sustained a serious injury and three companions were more or less bruised when a horse they were driving from the Bong Bong camp to town, plunged over an embankment near the canal bridge between the middle and mudport basins Friday morning

Evidently due to the long drought that is threatening to produce a shortage in crops in the middle west, both wheat and corn took a jump in the local market Friday Wheat was boosted from 82 to 85 cents and corn from 70 to 75 cents.

The residence on the farm of I Eltringham, two miles north of Otsego, was burned to the ground Thursday by a fire that started from an overheated stove

BIRTH NOTES

A daughter was born Friday to Mr and Mrs Fred Lutz of Conesville

A daughter was born to Mr and Mrs John Martter, of 101 west Walnut st, Friday

A son was born Friday to Mr and Mrs C O Hershman, of Elm st.

POMEROY — William Frazier, 40, was shot and killed by his six-year old nephew, Kenneth Runnion, of Columbus Frazier had the last cartridge in the house in the gun. The little boy, who is a movie fan, picked up the weapon, crying out that he intended "to shoot"

Of European invention is a machine for dressing small fish at a rate of 3000 an hour.

FOR THAT ACHE

Aches in muscles—aches in bones Quick—rub in a few drops of Enarco and rub out the pain. Better than liniment, say doctors Money back if it fails.

A SECRET FROM JAPAN

ENARCO Japanese Oil

Page & Lorenz.

Say "Grape Bo-Kay" --it's O.K.

A beverage that in taste and color resembles a sweet red wine—fragrant, sparkling and refreshing—at all fountains or by the case from your grocer.

Delicious as a flavor for frozen ices and other desserts—or mixed with fresh fruits, a delightful summer punch.

ANHEUSER-BUSCH, ST. LOUIS

GRAPE BOUQUET

6c per glass 10c per bottle

Coca Cola Bottling Works
Distributors
Coshocton, Ohio

Grange

MOHAWK

The following program will be given at the regular meeting in Mohawk grange hall, Friday, August 17

Opening song by the grange

Roll call—"If You were to Leave Ohio, Where Would You Go to Live and Why," by the officers

Reading—"Ohio," Celia Meredith.

Music, Mrs. Charles Giffen

"Can the Farmer Afford Not to Take a Vacation," Mr. Snyder.

Song

Soicety paper, Harry Hughes and Teddy Smith.

Reading, Edna Crago

Recitation, Dorothy Whitaker

August topic—"Wheat Standardization, and Treatment for Stomach Worms"

Closing song.

BERGDOLL ARMS FOR THE FUTURE

EBERBACH, Aug. 16 — Grover Cleveland Bergdoll, who was reported missing suddenly turned up this afternoon Bergdoll, who killed one man and wounded another while an attempt was being made to kidnap him last Sunday, now carries a large revolver bulging from his pocket He was an idol among a certain class.

Eugene Victor Nelson, of Chicago, who acted as driver of the auto in which Bergdoll was to have been spirited away, raged like a tiger in his prison cell. He paced up and down, clenching his fists and muttering:

"Damn our luck," and stronger exclamations

Mrs Emma Bergdoll, mother of Grover, who came here to see her son, has gone to Heidelberg to receive treatment for an abscess upon a finger. An operation probably will be necessary

GASOLINE PRICES LOWERED IN EAST

NEW YORK, Aug. 16.—Eastern states today received the benefit of lower gasoline prices when the Standard Oil Co, of New Jersey announced a reduction of one cent a gallon in the price in New Jersey, Maryland, and the District of Columbia and two cents a gallon in Virginia, West Virginia, North Carolina and South Carolina.

The reduction will bring the tank wagon prices down to 19½ cents a gallon

Try a Tribune want add.

JAUNDICE

is the direct result of Bile-liver trouble. Your yellow skin can't be changed from outside. Cleanse and heal the liver first—THEN the skin will become clear and natural. Be sure to take

PLANTEN'S "RED MILL" GENUINE IMPORTED HAARLEM OIL in Capsules

which has proved successful for liver, kidney and bladder troubles. Insist on the "Red Mill" trademark on the package. Take no other. At all leading druggists. Trial size 30 cents.

H. PLANTEN & SON, Inc., BROOKLYN, N.Y.

WIMMER-ARNOLD CO.

PENNY ANTE "The Fellow Who Plays A 'Technical' Game" By JEAN KNOTT

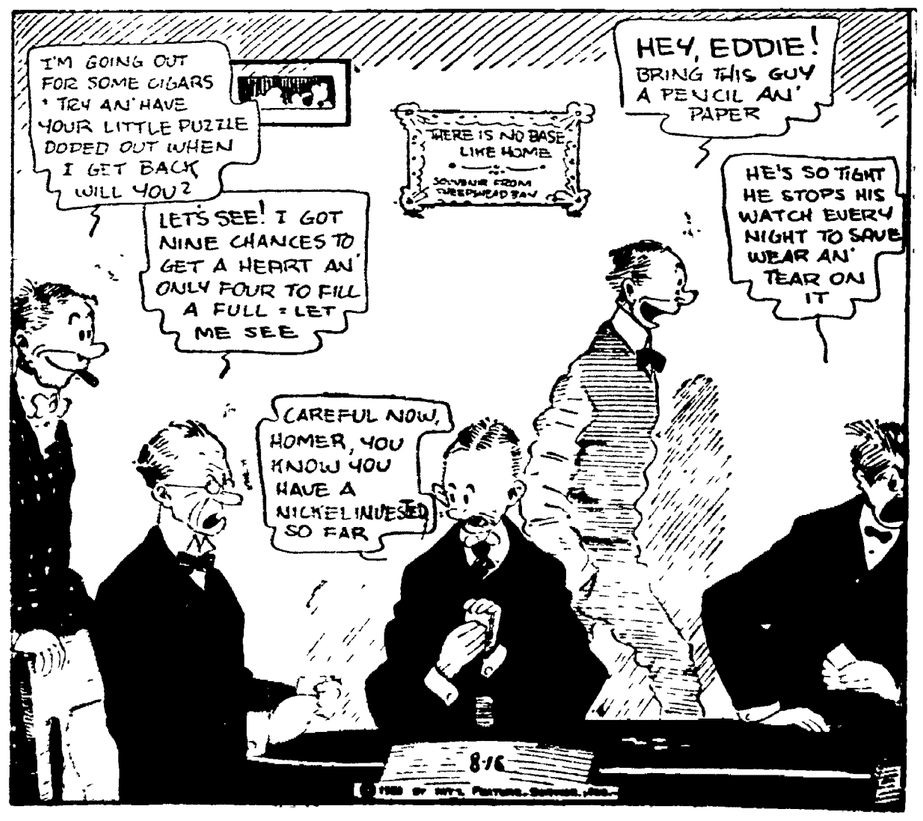

NEWSPAPER ARCHIVE®

16 Vital Foods

12 minerals—3 vitamines—bran

Quaker Puffed Wheat in milk is the greatest dish that you can serve. It is whole wheat steam exploded. The grains are puffed to 8 times normal size—to airy, flavory morsels. And the food cells are broken for easy digestion.

Whole wheat supplies 12 minerals which growing children must have. Also their need of bran. And milk is rich in all three vitamines.

People need these elements in plenty. Millions suffer for their lack. Make sure they get them daily by serving them in this delightful way.

Quaker Puffed Rice is rice grains puffed in like way. Each flavory grain is a food confection.

Breakfast never brings a cereal dainty that compares with this.

Let no day pass this summer without these supreme foods.

Quaker Puffed Wheat **Quaker Puffed Rice**

Denmark has discontinued the production of tobacco, which was begun a few years ago with fair success.

Study These Values

$2 Work Pants $1.48
$3 Dress Pants....$1.79
$4 Dress Pants....$2.69
$5 Dress Pants....$3.48
$6 Dress Pants....$3.98
$18 Wool Suits..$13.50
$20 Wool Suits..$14.75
$22 Wool Suits..$16.00
$24 Dress Suits..$17.50
$28 Dress Suits..$18.50

THE INSIDE OF D. O. THOMPSON'S SUCCESS.

"We Pay No Rent—Therefore We Sell For Less."

85c Work Shirts....65c
20c Dress Hose.....12c
25c Dress Hose.....15c
65c Union Suits.....45c
98c Athletic Suits..69c
50c Rubber Belts....25c
75c Silk Knit Ties..45c
$2.50 Dress Hats $1.69
$3.00 Dress Hats $1.98
$4.90 Tan Oxford $3.25
$5.50 Tan Oxf'ds $3.98
$5.90 Black Oxfords $4.48
$6.50 Tan Oxf'ds $4.98

D. O. Thompson
YOUR STORE

SOCIETY

Call Phone 205

The annual reunion of the Christopher families was attended by 100 relatives. The gathering was held Monday, at the Joseh Christopher home in Killbuck.

Miss Ruth Hay, of Cleveland, came Tuesday evening to spend her vacation period with her mother, Mrs. George A. Hay and her sister, Miss Edna, 304 south Fourth-st.

Mr. and Mrs. Judson A. Wright and Mr. and Mrs. Clarence Wright and children, Doris and Evelyn, of Martins Ferry, and Mr. and Mrs. John Siegel, Cumberland, Md., left Wednesday for their homes after visiting for a few days with the former's sons-in-law and daughters, Mr. and Mrs. Fred Dexter and Mr. and Mrs. Rolland Jones, Locust-st.

Mrs. William B. Miller and daughter Dorothy, 531 Chestnut-st, returned home Wednesday from a visit with the former's mother near Zanesville.

Mr. Miller motored to Zanesville, Wednesday, and accompanied them back.

The Woman's Foreign Missionary society of the Branch M. E. church will meet Wednesday afternoon, August 22, at 1 o'clock, with Mrs. Willard Richcreek.

Officers for the coming year will be chosen at this time and it is necessary that all members be in attendance. The annual mite box opening will also be a feature of the meeting.

Miss Mary Almack, who has been spending her summer vacation period with her brother-in-law and sister, Mr. and Mrs. Charles R. McCann, in Hazelton, Pa., and with Miss Dorothy Sewell, Walton, N. Y. will arrive Friday morning for a month's visit with her mother, Mrs. John Almack, 214 south Sixth-st prior to leaving for Kansas City, where she is instructor of psychology at the University of Kansas.

Rev. S. Lee Whiteman pastor of Roscoe M. E. church, has returned from a few days visit at Liberty Center with his son. The Rev. Mr. Whitman assisted in memorial services at Liberty Center for the late President Warren G. Harding. Mrs. Whiteman expects to return next week.

Miss Lena Dale Davis, daughter of Horace F. Davis, of Orange and Harry Aufderheide, of Coshocton, were married Wednesday evening, at 7 o'clock, in the home of the bride's parents.

Mr. Aufderheide's home is in East Liverpool, but he has been employed at the Pope-Gosser China company for the past several months. The happy couple have a host of friends who will be interested in the news of their marriage.

Mr. and Mrs. Thomas McClure, of near Keene, entertained at their home Sunday, the following guests: Dr. William Carroll and Miss Anna Carroll, of Philadelphia, Pa., Miss Elizabeth Carroll and Nathaniel Carroll, of Keene.

Dr. and Mrs. William P. Dawson and daughter Miss Charlotte, of Yellow Springs, are spending a few days with the former's brother, J. Q. Dawson, 231 south Eighth-st and other relatives.

Their sons Clyde and Merrell expect to join them here the latter part of the week.

Mr. and Mrs. George Mizer, of Millersburg, entertained with a dinner Sunday, for the pleasure of: Mr. and Mrs. Ophia Bales, Mr. and Mrs. Vaughn Stuber, of Coshocton, Russell Wilson and Lawrence Keinzle, of Illinois.

The Gaumer-Harger reunion will be held at the Caves, Saturday August 18.

Honoring Ira Zimmerman on his sixty-third birthday anniversary, the following persons gave him a delightful surprise at his home in Fresno Monday evening: Mr. and Mrs. Edward Zimmerman and children Cora and Edna, Fresno, Mr. and Mrs. France Zimmerman and daugther Vivian, Isleta, Mr. and Mrs. James Stahl and children Jacob, Chester, Harry and Florence and Mr. and Mrs. J. A. Zimmerman and daughters Norma Gayle and Mildred, of West Lafayette, Mr. and Mrs. R. D. Hart and daughter Velma, of Newcomerstown, Mr. and Mrs. Ray Cunningham and daughters Bessie, Irene and Marjorie, Newcomerstown, Mr. and Mrs. S. B. Simmons and children Verner, Adrain and Ione, George and Carl Miller and Mr. and Mrs. Edward Zimmerman.

Mrs. C. A. Ford, of Parkersburg, West Va., is visiting her sister, Mrs. C. E. Neptune, of Roscoe.

Mr. and Mrs. E. W. Heinke, 448 Chestnut-st, have returned from East Palestine where they attended the funeral of the late Mrs. Carl B. Meade.

Miss Hazel Kreider, of Coshocton Route 5 will go to Metcalf, Ill., Friday, to visit her uncle and aunt, Mr. and Mrs. Jay A. Marquand.

The W. F. M. S. of the Union church will hold their deferred picnic, calendared for August 8, Wednesday, August 29, on the front lawn of the church.

An interesting program, including a talk by the president, will be given. All women of the church are invited to be present.

Mrs. Fred Goss and children, of Cincinnati, are visiting with relatives and friends in the city for a few days.

Mr. Goss will come Friday evening to spend the week end here.

Miss Louise McClure, 723 Main-st, returned Wednesday from Cleveland where she has been attending the fall millinery openings in the city.

Paul Price, of Columbus, is being entertained this week in the home of Mr. and Mrs. Richard C. A. Beck, 345 McClain-av.

Mr. and Mrs. Cyrus Kreider, of Cosohcton Route 5, had as their guests over Monday, the following: Mr. and Mrs. Benjamin Mobley, Mrs. Benjamin Clark, Mrs. Elizabeth Fowler, Mrs. Fred Harnish, New Carlisle, Mrs. Frank Harnish, Springfield and George Lutz.

John O'Donnell, of Dover, is visiting for a couple of days with Royden Rader, 417 Walnut-st.

Mrs. John Gallimore and daughter Miss Dora, of Hamler, came Tuesday to spend the remainder of the week with their son and brother, Joseph Gallimore and family, 1112 East Main-st.

Mr. and Mrs. R. A. Holl and daughter Mildred, 1422 Walnut-st, have gone to Louisville, Ky., for a visit with the former's son, and daughter-in-law, Mr. and Mrs. M. F. Holl.

A reunion of the Waters families will be held Saturday, August 18, at the home of Richard Burrell, on Coshocton Route 1.

The gathering is for all members of the family connection.

Brilliantly colored Japanese lanterns quantities of garden flowers and artistic bits of colored crepe paper decked the lawn of the Porter home, Tuesday evening, when Miss Evelyn Porter entertained a company of friends at 139 Mulberry-st.

Included in the affair were the Misses: Mary Thompkins, Hazel Tubbs, Lois Thompkins, Mary Haller, Ruth Slaughter, Esther Miller, Mary Plummer, Audrey Grace, Alice Stoffer, Frances Rager and the Messrs. Fred Stuber, Clarence Martter, Clyde Courtright, Samuel Lennon, Edward, Howard and Aston Stewart, George and Samuel Thompkins, Eugene Hosfelt, Donald Webb and Willard Stoffer.

The first reunion of the Montgomery families was held Sunday at the home of Mr. and Mrs. J. G. Montgomery, near Dresden.

At the noon hour a delicious basket dinner was served to: Mr. and Mrs. Gilbert Nowell and children Carrie and Harold, Mr. and Mrs. Perry Bainter, Mrs. E. E. Power and daughters Betty and Nancy, Mr. and Mrs. Clarence Nelson, Mr. and Mrs. Archie Richardson, Mr. and Mrs. Ernest Ogle and children Emma Louise, Elba and Elizabeth, the Misses Carrie and Elizabeth Richardson, Miss Ruth Woods, Miss Leota Stiers, Miss Emma Richardson, Russell and Alva Richardson, Edwin Woods and Emmett Richardson, of Zanesville, Mrs. Victoria Montgomery, Newark, Mr. and Mrs. David Montgomery, Miss Jennie Montgomery and Floyd, Wayne and James Montgomery, Coshocton, Mr. and Mrs. William Montgomery and daughter Hazel, of Roscoe, Mr. and Mrs. Roland Wiggins, West Lafayette, Mrs. Hannah L. Fitzgerald and Miss Ruth Fitzgerald, of Uhrichsville, Mr. and Mrs. J. G. Montgomery, Mr. and Mrs. Lewis Kolb and children Frances and Junior and Hart Montgomery, Dresden and the host and hostess.

A similar gathering will be held the second Sunday in August, in 1924 at the home of Mr. and Mrs. David Montgomery, Coshocton.

CINDERELLA

TONIGHT

Last Chance to See

JOHN GILBERT

in his latest and best picture—

'CALVERTS VALLEY'

Also Bull Montana Comedy

"SNOWED UNDER"

ADMISSION—Adults ... 25c
Children ..... 10c—Tax Paid

Tomorrow - Saturday

John Bowers, Madge Bellamy, Frank Keenan in the sweetest love story ever Written—

"LORNA DOONE"

BRITISH LABOR

(Continued from Page One)

sity and secretary and aide-de-camp, respectively, to their father, Sir George Buxton, when he was Governor of South Australia. Both vote in the so-called Socialist lobby.

In this list also is the name of Colonel Josiah Wedgewood, descendant of the famous potter and a naval architect, who served with great distinction in the war. And there is Henry Lees Smith, educated at the Royal Military Academy at Woolwich, now famous Professor of Economics at Oxford University. There is Sidney Webb, greatest sociologist in England, and there is General Thomas, one of the most distinguished soldiers the war produced.

When it comes to the law, there is Patrick Hastings, product of one of the most famous schools in England and the most expensive counsel to "brief" in the British law courts. And there is Edward D. Hemerde, famous scholar of Oxford University, winner of the Diamond Sculls in 1900 and judge of the city of Liverpool.

These, and many like them, sit side by side in the House of Commons with men who for the greater part of their lives have worked hard with their hands and have come from the humblest surroundings.

JAPS WILLING

(Continued from Page One)

settlement of the Tsarist debts and obligations question will be postponed to a later date, when an international conference will take it up.

It is with the foregoing agenda in mind that the Japanese and Russian delegates will go into a formal conference, if such a formal conference comes about. That the two parties are nearer an agreement than was the case at the time of the Chang-chun Conference last Fall is proven by the fact that the Russians have indicated they will assume blame for Nikolaievsk and have even gone so far as to state that they will sell the northern half of Saghalien, the only stumbling block apparently being the matter of the price Japan must pay. To offset Japan's claim that Russia must pay an indemnity, for Nikolaievsk the Moscow delegates have advanced the claim that the Japanese soldiers injured property in Siberia and that Japan—meaning the War Office—must assume blame for the acts of her soldiers.

That there is a disposition on the part of the Russian delegates to do something toward a settlement of the old debt and obligations question is a further proof that there is strong hope of the two parties in the present discussion getting together. If Japan causes Russia to agree to a further international conference on the matter of Tsarist debts Japan will be doing a service to all the nations which seek so greatly to get a settlement of the big debts and obligations of the Tsarist regime.

BONUS PASSAGE

(Continued from Page One)

block the bonus. It will become a law."

Smoot declared he intended to introduce a plan for a general "expenditure tax" at the next session to replace other forms of taxation.

"I will try to get the endorsement of farm and labor organizations for my plan," Smoot added. "It is a graduated tax on expenditures, whenever money is spent in commerce. For instance, there would be no tax on a $3 pair of shoes, a small tax on a $5 pair and a larger tax on a $10 pair. This tax could not be evaded and the tax dodger, who escapes other forms of taxation, would be forced to pay his full share. I think farmers and laboring men will endorse it."

Seasonable Merchandise at SAVING PRICES

LARGEST CHAIN STORE SYSTEM IN OHIO
COSHOCTON DRY GOODS CO.
319-321 MAIN ST. - PARK HOTEL BLDG.

85c Dress Aprons

Women's percale coverall Aprons, fast color, neat, medium and light patterns, cut full and roomy, belted and pocket model **69c**

MEN'S $2 KHAKI TROUSERS

A close woven khaki drill, double stitched seams, cut full sizes. A demonstration of our underselling **$1.49**

NEW FALL MILLINERY

A handsome collection of new hats at the lowest possible prices just when smartly dressed Women and Misses' are beginning to demand Fall Millinery

SEE WINDOW DISPLAY

$3.49 $3.98 $4.98 $5.98

Hats of Lyons velvet, duvetyne, panne velvet, velour and plushes fresh from the makers in the accepted poke, mushroom, of the face and rolled brim types. Trimmed with embroidery, ostrich, ribbons, new ornaments, etc. All the newest colors.

MEN'S 75c UNION SUITS

Athletic style checked, barred and striped nainsook, knit gauze, belt band, all sizes .. **59c**

$1.50 Rag RUGS

Size 48x27 inches, made of new material, guaranteed sanitary, good combination of colors, fringed ends **98c**

Boys' 75c PANTS

Close woven durable brown khaki drill, double stitched seams, full knee blouses, sizes 3 to 15 years **59c**

Our Shoe Dept. Offers Money Saving Bargains

WOMEN'S SPORT OXFORDS

Women's 4.50 Sport Oxfords in black or brown, beautifully combined with contrasting shades low or medium rubber heels **$3.49**

WOMEN'S $4.00 OXFORDS

Patent leather or brown calf Oxfords, good wearing qualities, low rubber heels. A real bargain at **$2.98**

WOMEN'S $6 OXFORD

Queen Quality Oxfords for growing girls. Snappy fall styles in brown or black calf leather, made with low rubber heels. Good value at **$5.00**

Children's $2.00 PUMPS

Children's and Misses brown calf Pumps, strong and serviceable for every day wear. Nature shape, rubber heels, underselling at **$1.49**

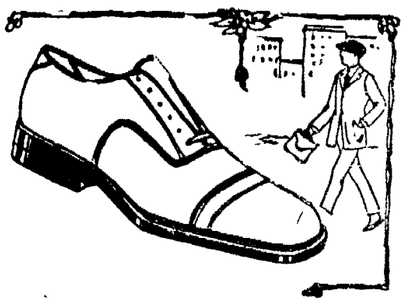

Patent Leather Sandels

Growing girls, Misses' and Children's patent pumps of good grade leather with heavy stitch down soles and rubber heels. Underselling at **$1.79**

Men's $5.00 Dress Shoes

Brown or black calf with Goodyear welt soles and rubber heels. Blucher or French lasts. A dressy and serviceable shoe at **$3.98**

Children's 25c HOSE

Buy now for school opening, fast black ribbed double heel and toe. A real bargain. All sizes..... **19c**

WOMEN'S 25c HOSE

Mercerized cotton lisle hose in black or brown with re-enforced heel and toe. An exceptional good wearing hose **19c**

$1.50 CORSETS

P. N. or Parisian Lady make, new Fall models, medium or low bust, pink or white coutil... Our price **98c**

$1.50 Undermuslins

Splendid quality muslin chemise petticoats, Princess Slips and gowns, neat trimming of embroidery. Underpriced at **98c**

Women's 15c VESTS

Summer weight gauze vests. Our chain store buying proves we have exceptional values. An underselling demonstration **7½c**

$2.00 P. N. CORSETS

A nationally advertised brand, correct models for all forms. Comfort and style combined, low and medium busts **$1.49**

NOTICE TRADES COUNCIL DELEGATES

A Meeting Friday Evening, 7:30 P. M.

Special Business and Very Important. All Delegates and Members of Locals Come.

RUSSELL TIDBALL, Secretary.

WHITE STAR BUS LINE
Daily Service Between
COSHOCTON & MT. VERNON

LEAVES COSHOCTON, BARNES HOTEL
7 A. M. and 1 P. M.

LEAVES MT. VERNON
10 A. M. and 4 P. M.

WE PROMISE REAL SERVICE

Cantwell's Semi-Annual Clearance

Many good selections remain for your choosing. Prices are now at the lowest level—you'll find real bargains here for Men, Women, Boys' and Children.

CANTWELL'S
WHERE QUALITY COUNTS
SHOE HOSIERY

A. B. Parrish
DOCTOR OF
CHIROPRACTIC
SAVINGS & LOAN BLDG.
PHONE: 1611
X-RAY LABORATORY
LADY ATTENDANT

"100% Safety—4% Interest"

When A Stock Firm Fails

Just a few days ago a prominent stock firm operating in Ohio and several near-by states closed its doors.

Investigators found that over $100,000,000 had been invested in its stocks by many thousands of people who may lose part if not all their money.

This loss would have been prevented if these folks had kept their savings where sure interest and 100% SAFETY were guaranteed.

4% OLD HOME — PERMANENT AS THE PYRAMIDS

The HOME Building Association Company,

North Third and West Main-Sts., Newark.

"THE WIZARD"

A Knife of a Thousand Blades

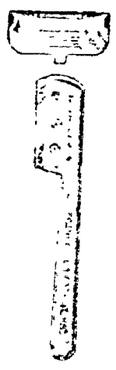

You can make a wonderful little [illegible] of your old safety razor [illegible] by slipping it in a Wizard [illegible] or Strop.

Just in [illegible] the [illegible] you [illegible] in [illegible]

[illegible] as good as a brand [illegible]

SCRAPER — STROPPER

Don't Throw Away [illegible] Old Safety Razor Blades—They [illegible] Useful.

NEWSPAPER ARCHIVE®

"20 YEARS OF SQUARE DEALING"

SABA'S

BOSTON STORES

CORNER THIRD and MAIN STS.

Thrifty Shoppers

Throng the Store Every Day During Our Second

Anniversary Sale

Bamboo Arm Chairs Good substantial and comfortable. Just 60 left to sell at this low price. **$1.00**

Hope Bleached Muslin A brand that is known to every housewife. Anniversary sale price **16c**

Toilet Paper -- 10 for Good grade crepe paper. Anniversary Sale Price, 10 rolls..... **25c**

Women's Dress Blouses Manufacturers samples of blouses made to sell for $2.50. Your choice of fine tailored blouses while quantity lasts at..... **$1**

Best Made Table Oil Cloth Your choice of plain white, dark or fancies width about 47 inches. Anniversary Sale Price **29c**

Notaseme Silk Hose for Wom'n Colors black, brown, beaver and otter. Every pair guaranteed for wear. Anniversary Sale Price **85c**

Men's Pure Silk Shirts Choice of Jersey Silk or fine quality Tub Silk Shirts, strictly tailored to give good fit. Anniversary sale price **$3.72**

Men's Sateen Shirts Interlined collar with extension band, material, good grade sateen. Anniversary Sale Price **89c**

Women's Nainsook Gowns Soft finish nainsook gowns with lace and embroidery trimmed. Anniversary Sale Price **92c**

Every Item in the Store Selling at Reduced Prices

PARENTS -- PREPARE

Your Children now with School Outfits.

Rugs and Floor Coverings Greatly Reduced

SHOES

No XYZ Prices In This Store --- Select the Shoes You Want And Deduct 20% Off The Price.

Bargain Tables and Racks Excepted

All Of Our Stock Marked In Plain Figures.

"SECOND YEAR IN COSHOCTON"

Lancaster Cord and Fabric Tires

PROPER inflation of tires and correct alignment of wheels insure greater tire mileage.

Putting the spare tire "on the job" occasionally also reduces tire expense.

We are glad to give you helpful service, at any time, no matter what make of tires you are using.

COSHOCTON VULC. CO.

(12)

BUCKEYE BREVITIES

Gathered by I. N. S.

TODAY'S BRIGHT SPOT

Now is the "coilless still"—the latest thing in modern bootlegging, come to the attention of police in Canton.

Cleavson Byrod is the inventor, but his ingenuity cost him $50 and a 30 day workhouse sentence.

Byrod wanted a little wine. He salvaged a rusty can from the city dump, found a curved iron pipe and inserted it into the lid of the can. Around the pipe he plastered mud. As a substitute for a coil he used damp rags wound around the pipe to condense the vapor ized alcohol.

"Just making a little drink" he told police who found him working over the crude still in the basement of his home.

MARTINS FERRY — Hearing moans coming from a clump of bushes in the municipal cemetery children at play notified a physician, in the belief that a woman was trying to commit suicide. The doctor investigated, and found that a woman had gone to the burial ground during a fit of melancholia because her daughter had left home. She was returned to her home.

LIMA — Elaborate precautions have been taken by Sheriff Harry B. Crosson and his deputies to prevent the threatened delivery of prisoners from the Allen county jail by a band of audacious rum runners and liquor peddlers who for months have defied authorities of northwestern Ohio. The action is based on definite information in the hands of the sheriff that this same gang of bootleggers engineered the recent sensational escape of four men from the Shelby county jail.

DILLONVALE — Waving a red shirt which she snatched from a clothesline Mrs. Richard Savelsberg flagged a Wheeling and Lake Erie train near here in time to prevent the engine from crushing three members of the local baseball team who were caught in the wreckage of their auto after it had plunged over an embankment onto the tracks following a collision. Mrs. Savelsberg's action saved their lives. None of the players was seriously hurt.

GLOUSTER — In the first accident of its kind ever recorded in this section of the state, an automobile and a motor railroad bike came together at a grade crossing and both were wrecked. The drivers were badly injured.

FOREST GROVE — When Clyde West, of Syracuse, N. Y., and Carl West, of Elsmore, Kansas, met each other in the home of their mother here, Mrs. A. T. Steiner, after being separated 26 years, they were strangers, neither recognizing the other.

Unknown to the other, Mrs. Steiner had arranged for both her sons to spend their vacations with her on the farm. The two brothers expect to spend the two weeks getting acquainted.

DEFIANCE — Ronald Craig Weller, six months old son of Mr. and Mrs. R. C. Weller, accidently hung himself between the bed and the wall. The mother had put the child on the bed to sleep while she was washing. He slid off the bed with his head wedged between it and the wall. The mother who was alone did not discover the dead baby until long after he had expired.

OBERLIN — Harvey A. Wooster, head of the Economics department at Tufts College, has accepted a similar position with Oberlin College, succeeding Prof. Harley L. Lutz who goes to Leland Stanford University.

ELYRIA — Arthur Hutt, restaurant proprietor, was fined $25 for making two waitresses work seven days a week. The Perry Fay Co. was fined $20 for employing boys without school certificates following investigations by a woman inspector from the state division of workshops and factories.

ELYRIA — Oscar E. Week, 39, moulder, and Florence Elliot, 24, were the first members of the Elyria Widow and Widowers Club to be married. They were wedded by Rev. W. S. Smith.

COLUMBUS — Both the Scottish Rite and Shrine Masonic orders of which the late President Harding was a member, will honor their dead brother in memorial services to be held next Sunday afternoon. Addresses will be delivered by three pastors, two from Columbus and the third Rev. R. D. Evans, grand prelate of the Ohio Knight Templars. Choruses from both branches of the order and an organ recital make up the musical part of the memorial service.

KENTON — Youthful in spirit tho her earthly journey thus far has been eight years more than a century, Mrs. Susanna Kline, Hardin county pioneer, attended camp meeting here recently. She was accompanied by the nation of the Hardin county home of which she has been an inmate for the past three years.

BELLAIRE — Mrs. Mary Zeets, 69, mother of 14 children, 11 dead, more. Eleven children living, 36 grandchildren and 11 great-grandchildren are bereaved by her death.

ELYRIA — Charging failure to provide, Anna Drake has filed suit for divorce from John Drake whom she married 9 years ago.

CINCINNATI — Two freight cars in the local railroad yard attracted a lot of attention because they were labeled "dynamite." Harrisburg, Germany, to Detroit. The cars were loaded with furniture belonging to Dr. J. Malcolm, a German who studied in Heidelberg, Germany.

LIMA — Roberta Bl[illegible] daughter of Mr. and Mrs. [illegible] Blodgett, is improving [illegible] her recent illness and is [illegible] brain. Roberta was injured on June 29 when she was struck by an automobile driven by Doris Anderson, as she and her sisters were walking back to their home at dusk from [illegible] For more than [illegible] Roberta lay at St. Rita's hospital in a state of coma. Physicians stated that when a blood clot worked from the brain, she would show signs of marked improvement. This prediction came true at the end of the 35th day.

RUB RHEUMATIC PAIN, SORENESS STIFFNESS

What is rheumatism? Pain only. St. Jacobs Oil will stop any pain so quit drugging.

Not one case in fifty requires internal treatment. Rub soothing, penetrating St. Jacobs Oil directly upon the tender spot and relief comes instantly. St. Jacobs Oil is a harmless rheumatism and sciatica liniment, which never disappoints and can not burn the skin.

Limber up! Quit complaining! Get a small trial bottle from your druggist and in just a moment you'll be free from rheumatic and sciatic pain, soreness, stiffness and swelling. Don't suffer! Relief awaits you. Old honest St. Jacobs Oil has cured millions of rheumatism sufferers in the last half century and is just as good for sciatica, neuralgia, lumbago, backache, sprains and swellings.

OUT OF TOWN

Watch this space for date of return.

Child-birth

Here is a wonderful message to all expectant mothers!

When the Little One arrives, you can have that moment more free [illegible]

[illegible] Mother's Friend is sold by all drug stores everywhere.

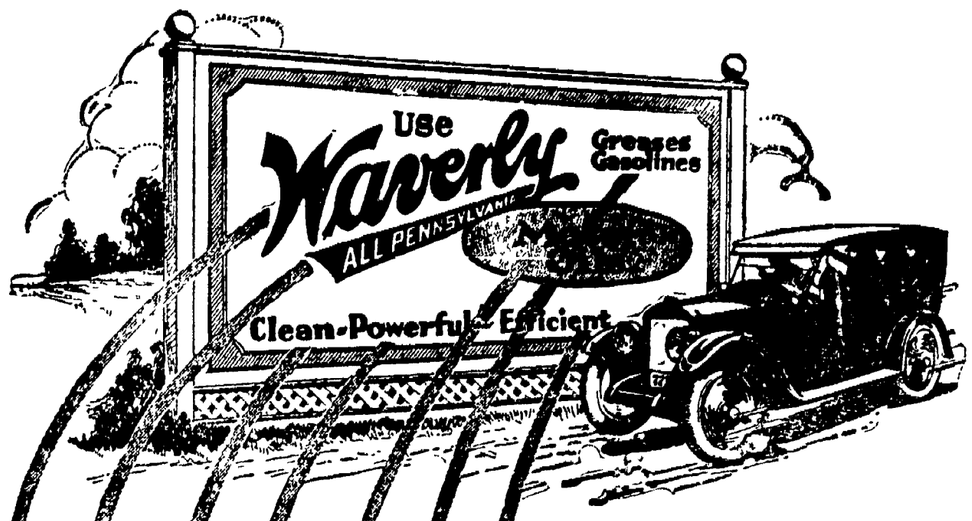

When You See This Sign

"*Waverly*" represents 43 years experience in the refining of quality petroleum products. Highest standards of manufacture are maintained.

Waverly Motor Oils are refined from Pennsylvania paraffine base crudes exclusively. All refiners would use Pennsylvania crude if there was enough of it to go around.

Waverly Motor Products insure clean operation. Motor Oils are filtered, not acid treated. Greases are all lubricant—no filler. Gasolines contain no dirty, heavy ends.

Waverly Gasoline is power to the last drop; no "clinkers" or unexplodable residue at low temperatures. Consequently more power, minimum dilution of motor oil, freedom from carbon, easy starting and less cost per mile.

Waverly Motor Oils seal piston rings perfectly, distribute persistently on frictioning parts and thus conserve power. Because they are "*Waverly*" and "*All Pennsylvania*", they *lubricate* and do not "break" at high temperatures.

Waverly Greases give maximum, long time lubrication and mean less wear, less repair and longer auto life.

Satisfactory, low-cost car operation, Winter and Summer, results from the regular use of Waverly Products.

Waverly ALL PENNSYLVANIA

By invitation member of the Rice Leaders of the World Association

Waverly Oil Works Co. *Pittsburgh, Pa. U.S.A.*

ESTABLISHED 43 YEARS

DEFIANCE — Water now flows thru the concrete fountain constructed by the East Defiance Men's Booster Club as an ornament in their new community park. It is situated at the southeast point of the confluence of the Maumee and Auglaize rivers. Driveways are being laid out and baseball diamond, football gridiron and tennis courts constructed.

OBERLIN — While in the act of window peeping at homes occupied by women, Thomas Ross was shot in a knee by a deputy marshal. Arraigned before Mayor H. F. Smith on a charge of disorderly conduct Ross was fined $20. Ross also will have to pay his hospital bill amounting to about $100.

ELYRIA — Many out-of-town exhibitors had displays at the gladiolus show held under the auspices of the Elyria Peony and Gladiolus Society at the Elks Auditorium. School children who were given several thousand bulbs had a separate exhibit.

ASHLAND — The state highway department office for District comprising Lorain, Huron, Erie, Ottawa, Richland, Medina, Crawford, Wyandot and Ashland counties, has been moved from Elyria to Ashland. T. S. Bode succeeding Harwood Lees, has district supervisor today.

ATHENS — Don Dufee was pulled from beneath an oncoming train as he lay drunk and sleeping on the tracks a month ago. He was released and made a promise to pay [illegible] have nabbed him and [illegible] to work on the street [illegible] be fined to make good.

LOGAN — Sheriff Shaw and an armed posse surrounded and arrested John Gabo and his two men who were operating a gigantic still in the wilds of Lost Hollow. Gabo, who carried two revolvers, was held in the grand jury after distributing he made hundreds of gallons of white mule.

LIMA — Demand for a wage raise and for a change in working conditions has been made on Lima motion picture houses by members of the motion picture operators' union. The men are receiving an average of $30 weekly for daily working shifts of four and one half to five hours each. In their demands on the managers the operators ask that they be relieved of all duties except those involved in actual projection of films and that the wage scale be boosted. Every motion picture theatre in Lima is affected by the wage demand. Proprietors have unsuccessfully tried to fill the places of the regular operators with strikebreakers.

HAMDEN — Jay Gossard, South Solon, a graduate of Ohio University, has been employed as principal of the local high school. Last spring Gossard was the leading pitcher on the Ohio University baseball team.

DEFIANCE — Establishment of a Defiance county unit of the state organization to protect investors from spurious stocks is believed to be a matter of [illegible] brief time as the result of action by the Commerce Club. It voted to approve the organization fostered by the Farm Bureau and to appoint a committee to enlist the cooperation of the banks, building and loan associations and other organizations in the county.

DEFIANCE — A. B. DeKay has assumed his duties as postmaster here. He succeeds H. A. Spangler who returned after serving eight years and five months.

FRECKLE-FACE

Sun and Wind Bring Out Ugly Spots. How to Remove Them.

[illegible]

KROGER'S

238 Main St. and 614 Main St., COSHOCTON.

WEST LAFAYETTE

"REGULAR EVERY DAY PRICES"

BREAD 24 Oz. WAX WRAPPED LOAF. 2 LOAVES	15c
SUGAR 5 Pounds 47c; 10 Pounds 94c. 25 Pound Cloth Bag	$2.36
VANILLA WAFERS Fresh Crisp Kroger made, lb	24c
PEACHES LARGE, RIPE. 2 POUNDS	21c
PEANUT BUTTER, Bulk, Pound	19c
JELLY GLASSES, Doz.	36c
SCRATCH FEED 5 Pounds	12c
CERTO Bottle	29c
MACARONI Bulk, Lb	7½c
Cocoanut TAFFY Bars, Lb	17c
Country Club PORK & BEANS 3 Cans	29c
BACON, whole or half piece, Lb	22c
COTTAGE BUTTS, Lb.	29c
BOLOGNA Lb.	13c
COCOA Bulk, Lb.	10c
Cantaloupes Each	11½c
PLUMS Per Lb.	10½c
LEMONS Doz.	41c
BANANAS Lb.	10½c
ORANGES, 126 Size, Doz.	58c
Crystal White SOAP, 10 bars	39c
P. and G. SOAP 10 Bars	45c
Clifton FLOUR 12 1-4 Lb. Sack	37c
Country Club VELVET CAKES 4 Kinds, Each	10c

NEWSPAPER ARCHIVE®

BODIES OF WOMEN DISMEMBERED, PUT IN PACKING BOXES

Albanian Confesses Brutal Murder of Wife and Mother-in-Law

MEDFORD, Mass., Aug. 16—Following the discovery of the dismembered bodies of two women in packing boxes in a vacant lot, police arrested Nunie Tsekos, 35, who now say confessed the double murder.

The women were Natalia Tsekos, his wife, and Mrs. Katherine Adams, mother-in-law.

The bodies were horribly hacked. Tsekos, police say, confessed to the women Saturday at Franklin, N. H. Then he crammed the bodies into boxes and brought them here in an auto, according to his alleged confession.

The arrest of Tsekos was brought about thru the alertness of Charles Clark, a taxi driver.

Last night Tsekos, an Albanian, arrived in the Franklin, N. H., district, the International Paper Co., paying Clark $25 to drive him to his home in Medford with two boxes of "junk."

During the long drive from New Hampshire, Clark became suspicious of the contents of the boxes. When accosted by Tsekos, he put his foot on the seat. When he drew his foot there were stains, unmistakably of blood.

During the drive Clark told his suspicions to police. When he reached nothing happened. When he reached a lonely spot along the Mystic Valley Parkway, Tsekos ordered his chauffeur to stop. His wife took the two boxes from the machine and disappeared into the night. Clark hurried away and told the Medford police.

An hour later Tsekos was arrested as he was about to board a trolley car.

Police told the Medford police that it was a family quarrel. Tsekos had found his wife, Natalie, and was going out when he returned Saturday with one of the children. She refused to see her aged mother, Mrs. Adams struck him with a bat. "It was their lives or mine," he told police. "They intended to kill me."

EXECUTIVE TO TAKE HIS VACATION

Executive Jack Hammill, of the Y, leaves this evening for his vacation to Wagner, Oklahoma.

He will spend a week inspecting camps in Columbus, Chicago Ill., Sioux City, Iowa and in Dubuque, Iowa, the executive said Wednesday. Officers at the national headquarters of the Scouts have asked Mr. Hammill to make this inspection.

FARMERS EXPECT TO PLANT FEWER ACRES OF WHEAT

WASHINGTON, Aug. 16 — The acreage of planting in winter wheat in the United States will be 15.5 less than the actual acreage last year but an increase of 16.2 over the pre-war average, the department of agriculture estimated this afternoon, on the basis of planting intention of farmers thruout the country.

Reports received from 25,000 farmers indicated that 39,200,000 acres would be planted in winter wheat this year. Last year 46,377,000 acres were actually planted, but only 39,750,000 acres were harvested, there being an abandonment of 14.4 per cent of the total planted acreage.

The pre-war planted acreage averaged 33,471,000 acres of which 30,236,000 acres were ordinarily harvested. It is thus estimated that the total harvested this winter will be 29.6 per cent more than the average before the year 1913.

DOLLINGS PLANT'S SUPPLIES MAY BE SOLD, COURT SAYS

COLUMBUS, Aug. 16. — Common pleas Judge Rogers today authorized Attorney Frederick N. Sinks, receiver for the C. & E. Shoe Co., Columbus a subsidiary of the R. L. Dollings company, now in the hands of receivers to sell unused supplies and mats at the plant, used in making shoes, for $29,260.91 to Attorney E. C. Turner, who, acting as trustee for unknown persons, recently purchased the company's plant.

Judge Rogers gave creditors until October 1, to file claims against the C. & E. Shoe Co.

GERMAN OFFICIALS ACCUSE AM. LEGION OF BERGDOLL PLOT

EBERBACH, Aug. 15. — Following preliminary arraignment of Lieut. H. Griffith and three other men involved in the attempt to kidnap Grover Cleveland Bergdoll, rich American, it was reported today that the German authorities would frame an indictment formally accusing the American Legion of instigating the plot.

Griffith and the chauffeur, Victor Nilson, were alleged to be ring leaders of the conspiracy, promising their assistants $10,000 if they could get Bergdoll to Ludschaffen, thence to Paris, dead or alive.

According to information furnished the authorities, the American Legion tried to prevent Bergdoll from taking advantage of any offer brot to Europe by his mother, Mrs. Emma Bergdoll. Mrs. Bergdoll was said to have told her son if he returned voluntarily the seized Bergdoll fortune would be released and the prison sentence originally imposed upon Grover for dodging the draft in war time would be materially lightened.

Bergdoll did not take his mother's advice seriously.

"I believe," he said, "that the offer was inspired by the American Legion to lull me into security. I am suspicious."

A special correspondent of the Frankfurter Zeitung has been arrested, charged with cooperating with certain American reporters who had prior knowledge of the kidnapping plot. A wide spread net has been set for accomplices.

The state's attorney has arrived from Mosbach and the attorney general from Karlsruhe. They are in charge of the investigation and the arrangement of evidence against the kidnappers who have been captured.

NELSONVILLE - Small country storekeepers have been keeping the officers in this district busy for weeks running away bands of gypsies traveling in motor caravans. One band notorious, it seems, appeared

An electric ros. 1008. been invented tha ed from a light s

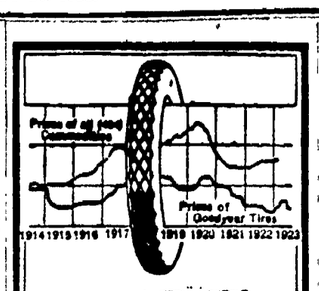

IT'S always a good time to buy Goodyear Tires, for, as this chart shows, Goodyears are priced extremely low, year in and year out. But now is the best time, because Goodyears are selling today 30% below 1914 prices, and their quality now is better than ever before.

As Goodyear Service Station Dealers we sell and recommend the new Goodyear Cords with the boasted All-Weather Tread and back them up with standard Goodyear Service

Maxomile Tire & Supply Co.,
Coshocton Auto Sales Co.
618 Main Street
The Point Battery & Filling Station

GOODYEAR

JCPenney Co. 475 DEPARTMENT STORES

JCPenney Co. 475 DEPARTMENT STORES

The J. C. Penney Co. Serves More Than a Million Homes

Like or Similar to the One Pictured Above

The picture above is of "a family at home on an evening." It is a familiar scene—a happy, contented household. There is Grandmother, devoted, as usual, to her Bible; dear, sweet, untiring Mother, whose "work is never done;" Father, interrupted in the reading of his favorite newspaper by his frolicsome Daughter; Little Sister and her blocks and toys, with her Brother admiringly looking on, while at Father's slippered feet is the Dog, concerned in the playful Kitten, who is getting into mischief with Mother's knitting yarn.

The supper dishes have been washed and put away. The clock (it evidently was Grandfather's) tells us it is just past seven, the evening lamp is lit, there is an inviting dish of apples and grapes on the table, and, to all appearances, the family will be just as pleased if their enjoyment of each other is not "jarred" by callers.

It is a picture of what may be safely described as "an average American home"—that type of home and household of which the J. C. Penney Company serves more than a million. It is the kind of home, too, that is the life and the sinew of every community in the 33 States in which the 475 Department Stores of this Company are located. It is these homes and the thrift practiced in them, upon which depends the stability of the Nation.

It is these typically American homes that the J. C. Penney Company strives to serve with the utmost help, with the daily personal and household requirements. That notable success has attended the effort, is shown by the remarkable growth of the Company from one small Store in 1902, conducted by Mr. Penney and doing a business of less than $29,000, to 475 Department Stores, 21 years later, employing considerably more than four thousand men and women and, in 1923, likely to do a business of approximately $65,000,000.

We Decided to Locate One of Our New Stores Here

only after a very careful investigation of the existing general interests and conditions and the promise of future growth and added enterprises.

It has been said that a great compliment is paid to any community which is decided upon for a new J. C. Penney Company Store because of the assurance of future growth we insist upon. Be that as it may, in deciding to open a Store here it was determined that it should be one that every man, woman and child would be proud of.

In principle, in policy, in operation, in service rendered, in quality of goods provided and in the money savings afforded, our new Store here will—it must—balance with those ideals which have been directly responsible for the unusual success of our long-tested idea of collective buying and selling. Nothing will be left undone to win and merit your confidence.

The many advantages you and your neighbors are to experience in buying from us at our new Store here will, we are sure, win your warmest and most hearty approval and appreciation.

Our All-New Stocks Will Include

Dry Goods, Wearing Apparel, Clothing, Furnishings, Shoes, Notions, Etc.—*for the Whole Family*—

Everything at Lowest Consistent Prices!

WATCH FOR ANNOUNCEMENT OF THE OPENING DATE *Of Your New Store!*

A NATION-WIDE INSTITUTION — J.C.Penney Co. Incorporated 475 DEPARTMENT STORES

FILL OUT this Blank and mail it to us, or send us a Postal Card with your address, so that from time to time, a copy of our "Pictorial Particulars" and other style and store information can be sent to you.

Name .....

St. and No. .....

R. F. D. .....

City .....

Und
Flori
Monu
Lost
Specia
Lodge

Professi
Personal
Instructi
Taxicabs
Transfer
Cleaning
Repair S
Contracti

Wanted t
Wanted t
Miscellaney

Female He
Male Helpe
Male or Fe
Agents and
Situations

Household
Musical Ins
Millinery an
Miscellaneou
Office and
Electrical Sp

PUBL

Undertake

For Ambulan
Day, HO
Licen

Florists

BRIDAL
A SPECI

CLA

For all occ
flowers that
Keifer Floris

Monuments

IT PAYS to pa
ter what kind
provements you

O. S.
548 WAL

Just received a
and see our ne
at 101 Water S

F. E. M
101 Water St.

Lost and Fo

Left on floor of
tween Coshocton
tions curtains a
Columbia autom
Frank Daughert
Ohio and receiv

The descendants
Catherine Sh
annual reunion
New Bedford, S
Lucy Klingler,
committee.

LOST—$20 bill s
3rd, 4th, or Vin
if returned to
Elm St. Phone

LOST—Ladies g
near Goody Sho
eral reward.
Avenue.

Special Not

Call 910 for all k
different flavo
weiser, Tuscora
Coca-Cola Bottl
Street.

CALL PH
BUCKEYE
CO. PR
"Superior Quali

NOTICE TO
Cleveland Rug
will remain in
to take orders
made out of
carpets. Phone

"RICHMA
Just arrived, a
all wool suits
tion guarante
See them a
Saturday p

Why not enjoy
Coca Cola.
Bouquet. Jus
confectionery

S. R
Signs
REA

BE P
Take warning
and put TOP
CYCLONE IN
HOME TO-D
BE TOO LA
LETS TALK

Retzle
Real Es
Phone 61.

BUSINI

Professiona

ADA
Chi
1117 East

W. I. KARSHNER
Eye Si & SON
616 Walnut St.
Service and Durant and Star Car
SEE SHAW butors Coshocton and
Optome Holmes Cos.
Cor. Main an

OTI
Optom
My spec
Ricketts Bl

R.
CH
Opt. of

AMER
Hair
spe

Persor

LIGHN
Elec
poc
Dyeing
comb

Hands
mari
Lo

ST
Gi
LO

For sa
CANTWE
shoes will

Wheeling & Lake Erie Ry. Co.
SPECIAL ROUND TRIP EXCURSION
SUNDAY, AUG. 19th.
Cleveland $2.70
Canton $1.35
Special train leaves Coshocton 7.55 A. M., returning, leaving Cleveland 7.00 P. M., Canton, 8.40 P. M.
BASEBALL—CLEVELAND VS. PHILADELPHIA

Be Your Own Bug Killer
P. D. Q.
easily make at home a full strongest bug-killer for 35c. Kill a million bedbugs, roaches, This recipe will not burn, or stain, and is entirely different other formula we know of, as kill the eggs.
If your druggist a 35c package of (Pils Quietus) P. D. Q. then you will Chemical made expressly to rid Hotels and dwellings of pesky bedbugs and for the pesky devils to exist with use of P. D. Q.
Hospital size $2.50-make five gallons. can be purchased in sealed bottles strength, liquid form.
Wimmer-Arnold Drug Co.

WORTH THE MONEY
er, starter, demount-rims $495
g, starter, demount-rims $525
starter, demount-rims $710
4-door, starter, detable rims $785
Prices Delivered to Your Home.
Demonstration Call 534.

SAVES BABIES, helps grown-ups, comforts elderly people. For cholera infantum, summer complaint, weakening diarrhoea—use CHAMBERLAIN'S COLIC and DIARRHOEA REMEDY. Take in a little sweetened water. Never fails.

NEWSPAPERARCHIVE®

DAILY MAGAZINE PAGE FOR EVERYBODY

Good Night Stories

By Blanche Silver

Illustrated by Neva Harrison

THE ENCHANTED WATER-PALACE.

THE two wee insect-larvae who lived in the great big pond with their mama and daddy swam around and around a cute little water-plant. They liked the looks of the dear little rooms that floated like tiny water-palaces on the top of the water.

"My, but these cute little green doors look inviting," laughed one wee insect-larva. "For a half seed, I'd go in and see what's behind them."

"Oh, I don't know," said his brother. "I see so many small insects go in those doorways, and I never yet have seen any of them come out."

"Perhaps it's an enchanted palace," suggested his brother. "I should just love to go inside. Will you go?"

The second little insect-larva boy thought a second, then shook his head.

"No, I believe I'd rather ask Mother first," he said. "Then if she has no objections, I'll go."

"Pshaw!" snapped the other wee insect-larva. "How silly! She'll never know. We'll come right out." But his brother refused to go, and Wee Insect-larva with a disgusted air darted off toward the enchanted little bladders that danced on the water.

"I'll wait for you, so don't be long," his brother called after him.

The wee little green doors opened inward and Wee Insect-larva gently pushed one open, walked in and looked around. The whole place inside was covered with hairs.

They tickled Wee Insect-larva's

"I Owe You My Life."

feet as he tried to get through them. He didn't like their poking him and he turned around to go out, but the small green door wouldn't open outward, and Wee Insect-larva was held a prisoner. He rattled the doors and cried his hardest but the walls of the place were so thick his brother couldn't hear his call for help.

When it grew later and later, the little insect-larva waiting on the outside began to think of home and Mother. Then he began to grow restless.

He stopped old Croaker Green Frog and told him where his brother had gone. Croaker Green Frog became excited and called in Mr. Needle-Fish, who swam over to the tiny doorways, poked his needle-like nose right in through the bladder-room that Wee Insect-larva had entered and ripped it right in two. Out swam Wee Insect-larva, too happy for words to see the sunlight again.

"Goodness! I certainly owe my life to you," he fairly gasped. "For that place is just filled with the horn parts of unfortunate insect-larvae. Gracious, but it's terrible to be so curious! It would have served me right had I been made to stay there. However, I'm very grateful to you, Mr. Needle-Fish, for helping me out. I shall never be so ready to enter strange places again without first asking my mother."

Mr. Needle-Fish laughed and went on about his business, and the two little insect-larvae hurried back to their home.

Copyright, 1923, by Newspaper Feature Service, Inc.

WORDS of WISE MEN

Affect not to despise beauty; no one is free from its dominion:
But regard it not a pearl of price; it is fleeting as the bow in the clouds.—Tupper.

• • •

Now is now—here, but tomorrow's nowhere.

• • •

A little knowledge is a dangerous thing:
Drink deep, or taste not the Pierian spring.
These shallow draughts intoxicate the brain,
And drinking largely sobers us again.—Pope.

• • •

A little of everything is nothing in the main.

• • •

Knowledge is not found unsought

• • •

The timid never set up a trophy

• • •

Where fear is present wisdom cannot be.

• • •

He who desires nothing is in want.

• • •

It is the rule of rules and general law of law that everyone should observe that of the place where he is.

• • •

There is more solidove than love in jealousy.

• • •

The grace of a conversation consists much less in showing a great deal of it than in causing it to be discovered in others.

• • •

Love is the history of woman's life—it is an episode in man's.

• • •

Adversities generally confirm anything which passes their understanding

• • •

Prosperity is not without many fears and disasters and adversity is not without comfort and hopes.

MY HUSBAND'S LOVE

Adele Garrison's New Phase of

Revelations of a Wife

© 1923, by Newspaper Feature Service, Inc.

Why Madge's Heart Warmed Anew to Mother Graham.

I ACCEPTED Katherine's offer with a grateful little acknowledgment of her thoughtfulness. But I mounted the stairs with slow reluctance, trying to decide just how much I should tell my mother-in-law about the bundle which she had taken from Jim, and which I knew contained the overcoat Harry Underwood had placed under Jim when he had tied the man.

Although my instincts and my fear of her strictures cried out against such a course, my common sense told me that the only thing to do was to reveal to Mother Graham at once the identity of the overcoat's owner. Sooner or later her keen old wits and her persistence would worm the truth out of Jim, and then she would have a justifiable cause of anger against me.

But it was with much the feeling of a small boy being taken to the woodshed for chastisement, that I entered the half-open door of my mother-in-law's room to find her bending over the opened parcel she had taken from Jim, and exploring with skilful fingers the texture of the coat.

Mother Graham Is Excited.

"There's some mystery here, Margaret," she announced, turning to me, her eyes shining with the love of the melodramatic which is so strong within her. "This overcoat is a costly thing. It never was worn by a common criminal."

"It was not," I returned with purposeful emphasis.

My mother-in-law glanced at me.

"Why! What do you know?" she asked.

I told her in as dramatic a fashion as I could manage. I didn't keep anything back. Even the detail of the scarab pin, which Mr. Underwood had pinned inside Jim's coat with instructions to give it to me, I told her carefully. And it was with the distinct feeling that I was going to be "hung for a sheep," indeed, that I paused at last and waited for the deluge of criticism which I was sure would be my portion.

But my mother-in-law is much like her son—sure to do the unexpected thing—and I saw nothing save excitement and blissful enjoyment of the situation in her eyes when I had finished.

"Harry Underwood!" she repeated. "What do you know about that?"

I made no answer. I saw that she required none, and I was only too glad to let her have the monopoly of the conversation.

"Of course, he's in cahoots with the bootleggers, that's easy to be seen," she went on musingly, "but why he should go out of his way to let you know he was there—depend upon it, Margaret, you're not through with this yet."

"That's what I am afraid," I said. "What do you think I had better do about it?"

"I'll Settle Her."

Now, to ask Mother Graham's advice is the surest way to disarm her. She beamed benevolently at me, then wrinkled up her forehead in thought.

"I shouldn't do anything," she said sensibly at last. When she is not angry, and can put aside her prejudices, Mother Graham has an exceedingly sane and sage outlook upon life's problems which has often helped me. "He probably only wanted to be a bit theatrical—he always did act like a donkey when you were around—and you may not hear anything from him again. But see to it that you don't let anybody else know about it. Do you think Jim's mouth is effectually closed?"

"Unless Katie worms the truth out of him," I returned, and told her of my little maid's shrewd surmise.

"I'll settle her," my mother-in-law said grimly. "Leave her to me," and queerly enough, I felt glad, indeed, to shift the responsibility for Katie's possible garrulousness to my mother-in-law's capable shoulders.

"What are they going to do with those people across the road?" Mother Graham turned the conversational switch in the bewildering fashion characteristic of her.

"The Federal officers will decide," I said. "Until then the woman will remain at home under the guard of one of the troopers, while her husband stays in jail. But from what I learned in the village, certain influential countrymen of theirs are already busy. It is a first offense, you know, and I imagine bail will be fixed up, or something."

"Of course," my mother-in-law returned witheringly: "Laws don't mean anything nowadays. But, at that, there's no sense in jailing poor folks like those when some big fellows get off scot-free. Well, you've come through it pretty well, Margaret. We'll go down and eat our dinner now, and then bring Richard Second up to bed."

She swept majestically down the stairs, evidently in high good humor with herself and the rest of the world. And I, trailing in her wake, felt my heart warm toward the mixture of fairness and unreasonableness, kindness and captiousness which is my mother-in-law.

THE CATCH

By Juanita Hamel

Copyright, 1923, Newspaper Feature Service, Inc., Great Britain rights reserved.

FAR different, indeed, is the ambition which rules the heart of each maid—even in the vacation world. One likes best to be alone, wandering along the bank of a stream luring the denizens of deep pools up to the fly she skilfully skips over the surface. She wants her vacation to be as different as possible from the days she knows at home. Another—ah, even in the midst of vacation days she isn't permitted to forget that there's someone who longs to have her give the final RIGHT word to his wooing! And even in the heart of the fisher-maid there's no doubt about which is the greater catch.

YOUR HEALTH

What You Should Do to Banish a "Bad Breath"

By ROYAL S. COPELAND, M. D.
United States Senator from New York
Former Commissioner of Health, New York City

DR. COP

THERE are two things which are almost sure to lead to social ostracism.

Fortunately, for the rest of us, one of these—snoring—is practiced in seclusion. On this account we are not troubled except on a sleeping car, or in a thinly-partitioned summer cottage or apartment.

But the other—bad breath—we cannot escape. It may be the affliction of a clerk in a store, a neighbor in a street car, a fellow pupil in school, and even the doctor or the lawyer. Hardly a day passes but each of us must endure at least a passing whiff breath from some person with whom we come in contact.

Many persons are painfully conscious of their own affliction. They dread to face people and may even avoid all social affairs because they know they have bad breath.

There are several causes for offensive breath. All of them relate to the nose, mouth and digestive tract.

Taking these organs in the order mentioned, we find that certain types of catarrh may impregnate the breath with disagreeable odors. One disease of this sort is known as "dry catarrh." Crusts and scabs form in the nose. These become the breeding place of germs and fermentation sets in. As the material decays it becomes very offensive.

To get rid of bad breath due to catarrh there must be appropriate treatment of the nose and of the cavities, known as the nasal sinuses, which open into the nose.

Decayed teeth and pus-infected tonsils are other causes for this trouble. No sensible person will neglect disturbance of mouth or throat. It is not alone to make the breath sweet that attention should be given to such defects, but it should be given to guard the general health and life itself.

Indigestion, especially those forms of indigestion associated with habitual constipation, is one of the most common causes of bad breath. A healthy baby is as sweet as a rose and the breath of a well child is like new-mown hay. Let a baby or an older child suffer from gas mentation or constipation breath becomes offensive. T ment is obvious.

The last factor I shall m one rarely included am causes of this disagreeable I refer to a heavily-coated fensive tongue.

Some persons have rough with very uneven surfac debris and bacterial growt decay and offensive odor the tongue with the bowl verted spoon, a piece of w or a specially-made tongu You will be surprised at tity of material you remo

Keep the teeth clean. the mouth and gargle with some pleasing solut these precautions you s sweet breath.

Answers to Health Q

A. H. Q.—My face a as though it were chap would you advise me to

A.—Apply two per ce ated mercury to your fa before retiring. This w

• • •

B. S. Q.—Will you me whether I should h operated on? When I I fell and the point o stuck in my right ey time after the eyes beg

A.—The best thing for to consult an eye special at an eye clinic for an and treatment. I am of that an operation woul cial in your case.

• • •

E. M. A. Q.—Will a vent an audible sound when swallowing?

A.—Try drinking very see whether this will n

• • •

Dr. Copeland will readers of this paper q medical, hygienic and subjects that are of gene Where the subject of a that it cannot be publi column, Dr. Copeland the question is a prope you personally, if a se stamped envelope is en dress ALL INQUIRIES Copeland, in care of thi

Copyright, 1923, by Newspaper Fea

Here's a Beauty Treatment for Lips That Easily Chap

By LUCREZIA BORI
The Famous Spanish Prima Donna

LUCREZIA BORI

MUCH has been written and sung about the expressiveness of the mouth. All of us who appreciate beauty in women know there's nothing more charming than a mouth whose lines spell character and gentleness, a mouth that is not too red, but red enough to spell youth and health for its owner.

Some people consider the eyes the high lights of the face. It is true that beautiful eyes can draw our attention in such a way that we forget whether the rest of the face matches their beauty or not. The eyes dispense beauty, and that's sufficient.

But it's also true that many others consider the mouth a more important feature than the eyes. They say that the mouth is invariably a key to character, because eyes can lie, but mouths cannot. That is, they cannot because the shape of the lips and the lines about the mouth tell the character of its owner even more clearly than true words could define it or untrue words cover it up.

For this reason many men and women who have positions of authority over others learn to notice the mouths of those whom they would judge. The weak mouth and the strong, the kind mouth and the mouth that's hard and mean are all easily distinguished.

Now, none of us can go to work and change the shape of our mouths overnight, but we can do wonders in this direction. If you are kind and helpful to others, your mouth expresses generosity and sweetness. If you persist in this, your mouth is sure to be softer in outline than the mouth that expresses meanness in the way the lips shut close together in a hard, tight line.

It's the things that go into the making of your character, then, that have most influence upon the beauty of your mouth.

Your health, too, has much to do with it. Health always plays an important part where beauty is concerned. You can understand readily that health influences the color of your lips and their texture. If your blood is in poor condition, your lips will naturally appear pale and bloodless. It's only when rich, red blood courses briskly through your veins that your lips reflect its richness in their warm, red hue.

Some women are never annoyed with lips that chap. Their lips have sufficient oil of their own to remain smooth and red and free from the little ragged bits of dry skin that appear to mar the surface of dryer lips.

Now, I'm going to give you a lotion that I consider excellent for chapped lips. Its ingredients are of the purest and you can easily prepare it at home.

Cocoa butter, one-half ounce.
Pure lard, four ounces.
White wax, one-half ounce.
Powdered alum, one-eighth ounce.

Have a pan of hot water over the fire, place these ingredients in a bowl and set them in the pan of hot water, allowing them all to melt together. If you find it pleasanter to apply a lotion the color of your lips, you can add carmine to this lotion to color it. Apply before you go out and at any other time your lips feel chapped.

THE HOME KITCHEN

By JEANNETTE YOUNG NORTON
The Authority on Home Cooking

Recipes for Delicious East Indian Dainties.

THE pickles and sauces made in India are not as well known in the United States as they deserve to be, for they are very delicious and make a most agreeable change from those familiar to us. Many come ready put up at fair prices, and there are a number of practical recipes that may be used to prepare those for which the materials may be bought here. Some substitutes can be found also for the things not to be found here in our markets. Apples, pineapples, citron, yellow peppers and yellow tomatoes, crab apples and cauliflower buds take the places of a number of native things used in their pickles and chutneys.

Cleanliness is the first requisite of perfect pickling. Wash all fruits or vegetables before cutting them up. Pare with a stainless steel knife, stir with new wooden spoons and cook in porcelain-lined or agate-ware kettles. Use enamel strainers, cheesecloth squares instead of towels, the freshest of spices, the vinegars called for, and put fruit or vegetables under cold water to keep them from turning black until cooked. Have bottles, corks, jars or crocks all ready scalded to receive the cooked product. Use the best salt with the free-running agents for brine. Many of these recipes call for brown sugar and many for green ginger.

Date Chutney.

Halve and stone two pounds of good dates, seed one pound of large raisins, wipe, halve and stone two pounds of fresh apricots—ripe but firm. Put in a preserve-kettle with a pound of brown sugar, a half-cupful of salt, two peeled and chopped garlic buds, four seeded and coarsely chopped peppers, four ounces of washed and chopped green ginger root, a quart and a pint of mild vinegar and a teaspoonful of mixed ground spices. Melt all together, then bring to boiling-point and boil gently over a medium fire for two hours, stirring frequently as the mass cooks. If it gets too thick, add a little more vinegar. It should be about as thick as catsup when done. When cool, bottle and seal.

Beet Chutney.

Peel two small bunches of young beets. Quarter them and put into a preserve-kettle with just enough vinegar to cover and parboil them until tender. Drain and then chop the beets very finely with two ounces of garlic and two ounces of green ginger. Return to the kettle, adding a quart of fresh vinegar, one-half cupful of salt, a pound of brown sugar and a half-teaspoonful of mixed spice. Boil all together until the mass is of jam-like consistency—but not too thick. Cool, then bottle and seal. The vinegar in which the beets were parboiled may be used up in salad, as it is flavored and colored with the beet juice.

Pickled Eggs.

Boil hard two dozen fresh eggs. Cool and shell them without breaking. Put into the preserve-kettle two ounces of chopped sweet peppers, two ounces of thinly-sliced garlic, two ounces of sliced green ginger root, one ounce of black pepper, eight ounces of salt, one ounce of cloves, one ounce of brown sugar and a quart of vinegar. Boil for one hour, then strain. Return to the kettle, lay in the eggs carefully and boil gently for one hour. Add a little more vinegar if it has boiled away too much. When cool, pack in wide-mouthed jars, cover with the vinegar and stow away.

Three-Minute Journeys

By Temple Manning

WHERE HOT TOWELS ARE PASSED AFTER DINNER.

THERE was once a little boy who ate with the grown-ups for the first time and was so puzzled by the finger-bowls that he did a most amusing thing.

Carefully watching his mother and father to see the use to which they put their finger-bowls, this little boy did just as they did, but he went a step farther. He neglected to see

Each Guest Washes His Face.

[illegible]

The visitor, who, for the first time, is offered this courteous attention, may be somewhat perplexed about what he should do with the hot towel. Of course, he watches his host, and he sees that courteous gentleman take the steaming towel which has been offered him and give his face a thorough washing, paying attention to his neck and even his ears.

If by any chance there is a bald-headed man among those seated at the table, that gentleman may give his head a washing, just as the other guests give their faces a thorough "going over." During all this time the conversation never lags.

Back and forth the talk is carried. It may run the gamut of the world, save the particular thing that is engaging the host and his guests at the moment. Indeed, polite as it is to make one's ablutions immediately after the feast, it is not considered polite to talk about it.

ODD and INTERESTING FACTS

Sheep, "Nature's sweet retainers," [illegible] Long to M. Cabeau, [illegible] [illegible] years old. Next is the dragon [illegible] which support the [illegible] Tenerife, [illegible] years old. A California redwood tree 4[illegible] years old is the [illegible] of lists. This distinction belongs [illegible] a baobab tree in Senegal, West Africa.

• • •

The poet Longfellow writes: [illegible] Greek at eighty. Sophocles wrote Second Œdipus [illegible] of the time of [illegible] when [illegible] than [illegible]

• • •

A coast [illegible] from Wor[illegible] Two [illegible] set free in [illegible] Bagdad [illegible] Pigeons [illegible] the German town in four continents, Scientists estimate twelve hours.

ADVICE TO GIRLS

By ANNIE LAURIE

DEAR ANNIE LAURIE:
I am a young woman in my teens. I was married last Christmas but there seems to be another girl that my husband went with before he married me. He seems to be interested in her. We go to the same church she does and when we see her at church he talks to her and seems not to pay any attention to me. When we get home he'll take a book or else play the victrola and if I speak to him he answers me back very angrily. Please advise me as to what to do to make him pay less attention to her. He is very kind to me until he sees her on Sunday. A LONESOME WIFE.

A LONESOME WIFE: What a foolish girl you are to allow ungrounded jealousy to enter your heart. You should be very polite to this girl and not show your displeasure in the slightest degree.

DEAR ANNIE LAURIE:
1.—Is there any harm in a girl going to see her young man friend when he is sick?
2.—Is a girl at sixteen old enough to keep steady company with young men?
3.—How late should a girl at sixteen entertain company at night?
4.—Is it improper for a girl to speak to a young man when she meets on the street if she has not been introduced? SNOOKS.

SNOOKS: 1.—It would only be kind to visit your friend when he is ill, but you should always be accompanied on such occasions by an older woman, preferably your mother.
2.—No, my dear, you are not old enough to give your attentions to a young man.
3.—Ten o'clock.
4.—It is not only vulgar, but unwise to speak to a young man to whom you have not been formally introduced.

DEAR ANNIE LAURIE:
I am a young mother and want your advice. My husband left me and my baby. His mother, I think, is the cause. Everybody says he has been gone too long to make things right now. I love my husband very much and am trying very hard to win him back. I know he loves me.

Please give me your advice as to what I should do.
BROKENHEARTED MOTHER.

BROKENHEARTED MOTHER: Tell your husband frankly that you love him and want him to come back to you. There is no reason why you should not live happily together, no matter how long you have been separated.

DEAR ANNIE LAURIE:
I am a girl in my teens and am troubled over my love affairs.

I have been going with a young man quite a while, and I love him dearly. He seemed to love me until about a month ago, when a misunderstanding came up between us on account of a girl friend of mine who told him a falsehood.

I tried to explain to him that it was false, but as she had told him so many things bad on me, he will not believe me. I still love him, but he does not seem to care for me. Now, what should I do to prove to him it is not true? H. K.

H. K.: Do you think this young man is worthy of your friendship, my dear when he believes others before he does you? Forget about him and go about with your other friends. This is your best plan.

Annie Laurie will welcome letters of inquiry on subjects of woman's interest from young men or readers of this paper and will reply to them in these columns. Letters to Miss Laurie should be addressed to her, in care of this office.

Tomorrow's HOROSCOPE

By Genevieve Kemble

THURSDAY, AUGUST 16.

The conflicting positions of the major planets ruling on this day point to contradictory situations. While affairs may be lively and quite important in development, opening up several channels of opportunity in both business and other affairs, yet there may be certain setbacks or obstacles to surmount. The main difficulty may be due to the unsatisfactory condition of the health or that of the household, enforcing postponements or creating anxiety. Those in the employment of others may be favored.

Those whose birthday it is may look for a year of checkered experiences, with conditions fluctuating. The health should not be allowed to be the obstructing factor. Pleasant events may take place in the family circle. A child born on this day may have a checkered career unless it is thoroughly trained in early youth. It should be taught to give particular attention to the health.

Today's Fa

By VERA WINS

This Natural-Colored P Frock Has Black Si Initials.

PONGEE has always been attractive and serviceab terial. Now that beige i a smart color, a piece of na tint is the logical material for attractive sports models.

This charming frock is mad extremely becoming lines, from graceful neck to the slightly-fla sleeves. It may be worn for ten golf or any sports and makes ideal frock to wear sailing or shipboard.

The silk initials, enclosed in a cle, give a smart note of contra

Copyright 1923, by Newspaper Feature Service, Inc.

NEWSPAPER ARCHIVE®

LASSIFIED ADVERTISING RATES AND REGULATIONS

TES—One cent per word each insertion; minimum 20 words or less 20 cents each insertion.
NCTRACT RATES—Daily minimum line rate will be given on application for a period of one year.
OSING HOUR—Copy received up to 12:30 noon, will be published the same day.
RST WORD OF COPY—The subject advertised must be the first word of each ad. The right to reword all copy is reserved.
ASSIFICATIONS—The following headings are standardized and numbered for quick reference; no other headings will be used. Order classification by number only:

CLASSIFICATION INDEX

PUBLIC NOTICES
Cards of Thanks
dertakers Ambulances 1
ists 2
numents 3
st and Found 4
ecial Notices 5
ige Notices 5A
BUSINESS SERVICE
ofessional 6
rsonal 7
truction 8
xicabs 9
nsfer and Storage 10
aning and Pressing 11
pair Service 12
ntractors 13
WANTED
nted to Buy 14
nted to Rent 15
scellaneous Wants 16
EMPLOYMENT
male Help Wanted 17
le Help Wanted 18
le or Female Help 19
ents and Salesmen 20
uations Wanted 21
FOR SALE
usehold Goods 22
sical Instruments 23
linery and Dress-Making 24
scellaneous for Sale 25
ice and Store Supplies 26
ectrical Supplies 27
Building Materials 28
Coal Dealers 29
Good Things to Eat 30
AUTOMOBILE
Used Cars for Sale 31
Service Stations 32
Auto Accessories 33
Auto Storage 34
LIVESTOCK, ETC.
Livestock for Sale 35
Farm Equipment 36
Pet Animals and Birds 37
Poultry and Eggs 38
Poultry Supplies 39
RENTALS
Rooms for Rent 40
Hotels and Restaurants 41
Houses for Rent 42
Office for Rent 43
Store Rooms for Rent 44
Garages for Rent 45
Farms for Rent 46
REAL ESTATE
Houses for Sale 47
Lots for Sale 48
Business Property 49
Real Estate for Trade 50
Farms for Sale 51
Real Estate Wanted 52
Business Opportunities 53
FINANCIAL
Financial Notices 54
Money to Loan 55
Public Sales 56

PUBLIC NOTICES

dertakers - Ambulances 1

Ambulance, Phone 114. Night or Day, HOWARD A. WOLFE. Licensed Mortitian.

ists 2

BRIDAL BOUQUETS
A SPECIALTY WITH US.
CLARY BROS.
PHONE 516.

all occasions, fresh inspiring wers that you'll be proud to send. ffer Florist by City Hospital.

onuments 3

PAYS to pay us a visit, no matwhat kind of cemetery lot imovements you may want.
O. S. BOWEN.
548 WALNUT STREET.

received a car of granite. Call sec our new line of monuments 101 Water Street.
F. E. MILLIGAN.
Water St. Coshocton, O.

st and Found 4

on floor of covered bridge beeen Coshocton and Walsaw, 2 secns curtains and curtain folder for lumbia automobile. Finder notify ank Daugherty, West Lafayettes, io and receive reward.

descendants of Frederick and herine Shy will hold their first nual reunion at Baker's Grove at w Bedford, Sunday, Sept. 2. Miss cy Klingler, Mrs. Fred Klingler, nmittee.

T—$20 bill sometime Monday on , 4th, or Vine St. Liberal reward returned to Walter Parrish, 223 n St. Phone 1343.

T—Ladies gray leather bag in or r Goody Shoppe Wednesday. Lib-l reward. Call 29 or 177 Park enue.

ecial Notices 5

910 for all bottled soft drinks, 25 ferent flavors. Coca-cola, Budiser, Tuscora, and Grape Bouquet. ca-Cola Bottling Wks., 215 N. 3rd eet.

CALL PHONE 186 FOR
UCKEYE BOTTLING CO. PRODUCTS.
perior Quality, Costs No More."

TICE TO THE PUBLIC—The veland Rug Co. representatives l remain in this city all this week take orders for velveteen rugs, de out of old clothes, rugs or pets. Phone 161. Coshocton, O.

ICHMAN CLOTHES"
arrived, a large assortment of wool suits and o'coats. Satisfacn guaranteed.
e them at Barnes Hotel. turday p. m. or evening.

not enjoy a good cool bottle of a Cola, Budweiser or Grape quet. Just stop at White Front fectionery when passing by.

S. FELVER.
Signs of all kinds.
REAR 534 MAIN.

BE PREPARED
e warning from Sunday's storm put TORNADO, WINDSTORM, CLONE INSURANCE ON YOUR ME TO-DAY, TOMORROW MAY TOO LATE. COME IN AND TS TALK IT OVER.
Retzler-Marshall,
Real Estate Agency.
ne 61. Office 105 N. 3rd St.

BUSINESS SERVICE

ofessional 6

ADA M. HUDSON,
Chiropractor.
117 East Main St. Phone 718.

W. R. SHAW
Eye Sight Specialist.
HUNTS BLDG.
ice and satisfaction guaranteed. E SHAW, AND SEE BETTER.

HUSTON
Optometrist and Optician.
Main and 6th St. Phone 87.

OTIS G. MORSE
Optometrist & Optician.
Specialty Comfortable Vision.
etts Block, Opposite Court House.
Coshocton, Ohio.

R. E. LYNCH,
CHIROPRACTOR.
D. O. Thompson Bldg.
of city. W'l return Sept. 24.

MICHIAN BEAUTY PARLOR
Bobbing and Marcelling a specialty
ality S Pq Blue Phone 144.

sonal 7

HINS HAIR PARLOR — Frew g, Fifth and Main St. Shampoo Massaging Manicuring, and ing. Hair goods made from hings. Phone 168.

He sells all of Evans world famous cigars. Violet—Dorr Harrison, Ohio.

TAR BRAND SHOES
GUARANTEED AT LEATHER.
OWER'S. North Fifth.

solid leather work shoes go to STWELL'S. Our "Honesty" work s will outwear any other.

Household Goods 22

DARK BLUE BABY CARRIAGE in good condition, 9x12 crex rug, a few pieces furniture. Mrs Fred Goss, 1631 East Chestnut St. Price reasonable if sold at once.

Millinery - Dressmaking..24

TRIMMING BUTTONS—Made from dress material, any size and design you want. POCOCK, 121 S. 4th.

Miscellaneous For Sale....25

FOR SALE—Dark brown belted overcoat. Cheap if sold at once. Inquire 226 south Seventh St.

THE SWEET ORR
Work Clothes Store.
SWIHART-RICE.

JOHNSTON
Paints, Oils and Varnishes.
HEATON HDWE. CO.
233 W. Main St. Phone 52.

SPECIAL PRICES
on
FRUIT BASKETS.
COSHOCTON
FARMERS EXCHANGE.
"IT'S YOUR STORE."

Cider barrels and kegs. Most complete line in city, any size, made of oak, galvanized hoops. Also new and second hand wool bags and a 1200 lb. capacity floor platform scale. Coshocton Fur Co. Phone 3.

Electrical Supplies 27

HOME ELECTRIC CO.
Phone 378 606 Main.

A Good Place To Buy
Thomas Electric Co.
Open evenings. ROSCOE.

Ask for demonstration of the
Easy Vaccuum Electric washer.
Bainter Electric Co.

Good Things to Eat.....30

TRY! TRY!
Our delicious bread and rolls.
FEDERAL BAKERY.

COTTAGE CHEESE
Fresh every day at any grocery, or delivered by calling phone 130.
PURE MILK CO.

MEATS! MEATS!
We carry a full line of home killed meats, also groceries and vegetables. Phone your orders. Free delivery.
Central Meat Market.

CONNER'S Ice Cream contributes to good health. It is nutritious and easily digested. Sold by your dealer or phone 1594.

FISH FISH
Special Prices
Dressed herring, pike, perch, and bass 18c lb. 2 for 35c. Plenty of catfish, whitefish and pickerel. Best quality, honest prices. All this week. Zerbe, 124 N. Fifth St. Zerbe.

TRY THE
11th STREET MARKET
A good clean place to buy.
We trim the meat—not the customer.

AUTOMOBILE

Used Cars For Sale.....31

USED CARS
1919 Nash touring.
1918 Ford touring.
1919 Ford touring.
1922 Ford panel truck.
1918 Paige touring.
S. J. KARSHNER & SON.
STAR & DURANT DISTRIBUTORS.

FOR SALE—Ford touring car in good condition. Price $150. Inquire Tribune.

REAL BUY
1921 Maxwell touring, A-1 condition.
1923 Oldsmobile touring car, good as new.
1921 Maxwell sedan, A-1 condition.
Also several good used Fords.
Olinger Motor Car Co.
426 MAIN ST. PHONE 1525.

FOR SALE—Buick six, on easy payments. Can be seen at Chas. Loos & Son garage, 3rd St.

GOOD USED CARS
4 Cyl. Buick touring, D-25.
4 Cyl. Buick touring, C-25.
1 Maxwell ton truck.
Coshocton Buick Co.

Service Stations 32

WILLARD BATTERIES.
Guy R. Tarney.
Phone 947. 226 Main St.

Today and Every Day use an EXIDE BATTERY.
Exide Service Station.
Cor. 6th and Walnut Sts.

Before you have that battery repaired bring it to us and get our prices. We repair all makes
THE POINT.
On the Hill. Phone 545.

Think of our expert mechanics when you think of auto repairing.
Fifth Street Garage.

THE EQUIPMENT ON
Hale's Red Service Car
ASSURES QUICK TIRE REPAIR.

YOU CAN PRACTICE
safety first by getting our safe vulcanizing
Coshocton Vulcanizing Company.
Where you are Service first.
Phone 744 612 Walnut St.

Service Stations 32

USED TIRES
30x3 and 30x3½ fabrics.
33x4 and 34x4 cords.
REAL BARGAINS.
Maxomile Tire Service.
Phone 475. 618 Main St.

LIVESTOCK, ETC.

Livestock for Sale 35

FOR SALE—Eight good yearling short horn cattle. Melvin Welker, Coshocton R. F. D. 4

Farm Equipment 36

Van Brunt combined grain and fertilizer drill, good as new. Also 200 bushel corn. Inquire J. C. Bower, Warsaw, O. Route 1. Phone 85 R 12.

TRACTOR—10-20 Titan, used very little. Excellent for belt work. U. S. Aronhalt. Phone 1015.

Investigate our special reduced prices on roofing and fencing for the next 30 days.
THE
FARMERS EXCHANGE.
"IT' YOUR STORE."

Poultry and Eggs 38

EGGS! EGGS!
Badly cracked eggs 15c dozen.
Soiled shell eggs 20c doz.
Coshocton Produce Co.
117 N. Second St. Phone 54.

FOR SALE—One pen of regal dorcas white Wyandottes, pullets and ten cockerels. George Wolford & Son, Roscoe, O. Box 731.

Poultry Supplies 39

Screenings. Choice recleaned screenings of good feeding value for sale at
HANLEY MILLING CO.

RENTALS

Rooms For Rent 40

FOR RENT—Four nice unfurnished rooms at 631 Locust St., between 5th and 6th St. Phone 1238.

FOR RENT—Two furnished apartments of two rooms each. 129 south Third St. or New Home Restaurant.

FOR RENT—Two or three rooms, furnished, for light house keeping. All modern conveniences. 402 north Fifteenth St.

Hotels - Restaurants.....41

MONA CAFETERIA.
Coolest dining room in the city. Perfect ventilation.
MONA CAFETERIA.

GOOD EATS
AT ALL TIMES.
WHITE'S CAFETERIA.
BARNES HOTEL.

SAVE MONEY
BY EATING AT
BILLY WILLS
The home of good eats.
Open day and night.

Puritan Restaurant.
First class cooking.
Steaks and chops our specialty.
Always fresh food.

REAL ESTATE

Houses For Sale.....47

HOMES FOR SALE
WILSON AVE. Nicely arranged four roomed home, extra large lot, $2000.
WALNUT ST. Six rooms, bath, gas, electricity, $2600.
EAST MAIN. Cottage, electricity, toilet, dandy location, $2450.
FAIR ST. Five roomed home in fine condition, large lot, garage for 3 cars, $2500.
SIXTH ST. Eight rooms, gas, electricity, large lot, $2600.
JOHN ST. Six rooms, gas, large lot, $2900.
KENILWORTH. Six rooms, gas, large lot, $2900.
ELM ST. Six rooms bath gas, electricity, furnace, $3200.
SOUTH LAWN. Dandy home, eight rooms, modern in every way. Investigate.
TENTH ST. Close to Orchard, ideal modern home, six rooms, bath, gas electricity, laundry, garage. Investigate.
CHESTNUT ST. Six rooms, bath, gas, electricity, furnace, laundry, large lot, newly painted. $4300.
ELEVENTH ST. Bungalow style, five rooms, modern. Investigate.
EIGHTH ST. Home arranged for one or two families. Only $4000.
Building lots for sale. Have three good business properties for sale. Information given only to those that are interested.
BLAKE V. MIZER,
Realtor.

HOMES AT A BARGAIN in West Lafayette, O. A nice little home on west Main St. for $1700. A fine home on Main St. for $5000. Extra good home on Kirk St. for $3500. Good home and extra lots north of the railroad for $2800. New home, just the kind most everyone likes for $2000. Another good home in northern part of town for only $1800. R. A. McClure & Son, Real Estate & Insurance, West Lafayette, O. Phone No. 124.

FOR SALE
[illegible]
Retzler-Marshall,
Real Estate Agency.
Phone 61 Office 105 N. 3rd St.

Try a Tribune want ads.

Houses For Sale 47

FOR SALE—South Third Street modern home, 7 room house. Fine large lot, garden, grapes, apples, cherries, plumbs, poultry house, garage. Bargain. Inquire 216 south Third Street or 234 Main. Phone 70.

FOR SALE—Ten room house on Orchard, close to Bancroft school. Barn, room for two cars. Business room on East Main, brick, with five room apartment above, bath and electricity, good cellar under entire building, hot water furnace. Nice modern home on Cambridge, seven rooms. One on Walnut St., close in, eight rooms. Two cottage homes, modern, new. D. D. Boyd, 127 Park Ave. Phone 213.

FIFTY HOMES
for sale. Listed at a price to sell in prominent location, from three rooms up. Some with small payments down, balance like rent. Before buying, see S. C. Osler, Henderson Building. Corner Hickory and Main. Room 10.

S. NINTH ST. HOME
for sale of 7 rooms, in the best of order, bath, gas, water, electricity, furnace, finished in oak thruout, cellar under all, arranged for laundry, fine lot, some fruit. This is an all round good home, well located, not high priced. Possession can be had soon after sale. Look now.
McConnell & Karr,
Realtors.

Farms For Sale 51

COAL BANK FARM
of 36 acres for sale. Sound buildings, operating bank including equipment and mule. Just a little money required to swing this deal.
McConnell & Karr,
Realtors.

FOR SALE—85 acre farm in White Eyes township. 8 room house, electric lights, modern, good bank barn with cement basement, good orchard, coal mine, lime crusher, oil lease. Inquire John Brown, Fresno, O. Route 3.

Real Estate Wanted.....52

WANTED to list your property for early sale
EBIE & GRACE.
Real Estate Agency.
Coshocton National Bank Building.

WANTED TO LIST
All kinds of Real Estate. You may have just what our buyers are looking for. Come in and talk it over with us before you list.
Retzler-Marshall,
Real Estate Agency.
Phone 61. Office 105 N. 3rd St.

Business Opportunities....53

FOR SALE—Grocery and bakery, doing a good cash business. Wholesale bread. Good location. Rent reasonable. Located in county seat. Good opportunity for some live up to date baker. Write to A. G. S., 210 E. Jackson Street, Millersburg, Ohio.

FINANCIAL

Money to Loan 55

NOW IS THE TIME
To lay in your winter supply of coal and save money. School will soon reopen and should it require extra money to outfit the children, you can borrow from us any amount from
$10 to $300
At Legal Rates
On your household goods, piano, victrola, etc., you keep possession of the security.
Investigate our Twenty Payment Plan.
Loans made to Farmers on Live Stock, Farm Implements, etc.
Call, write or phone us to-day and our agent will call.
Commonwealth Loan Company.
(Business Established 1910)
Room 14 Frew Bldg., Main St.
Coshocton O. Phone 858.
Under State Supervision.

NOTICE
Notice is hereby given that the undersigned will receive bids at the office of said Board of Education of the Coshocton City School District, (T. H. Wheeler) until the 25th day of August, 1923, at One o'clock P. M. of said day.
For the furnishing and delivery of Coal at the various buildings of said Board of Education in said City of Coshocton, Ohio, for the School year of 1923-1924.
Said Coal to be bid upon to be ¾ Lump and 1¼ Lump at the discretion of said Board. Bids must specify the price per ton delivered and to be Clean Screen Coshocton District Coal of equal value and to be weighed over State satisfactory to said Board of Education.
The Board of Education reserves the right to reject any or all bids.
By order of Board of Education.
T. H. WHEELER, Clerk.
Aug 9 16 23

EXECUTOR'S NOTICE TO NON RESIDENT DEFENDANTS
Maggie Smith, who resides at Muskegon, Michigan, William [illegible] and John Carr, whose place of residence is unknown [illegible] the 8th day of August, 1923, [illegible] State of Ohio, Coshocton County, Ohio, [illegible] Fred Cashbaugh, deceased, [illegible] in the Probate Court within and for said County and State of Ohio, [illegible] the following described real estate, situated in the County of Coshocton and State of Ohio, and in the Township of Mechanics, County of Holmes, State of Ohio, to wit: [illegible] Township 7, Range 6, estimated to contain 80 acres, more or less, EXCEPTING two acres and 70 perches out of the southeast corner of said half quarter section, sold and conveyed to Henry C. Bickle, also 4 acres out of the northeast corner of said half quarter section, sold and conveyed to Thomas G. Bickle, the balance containing 73 acres and 90 perches.
ALSO, a part of the East half of the northwest quarter of Section 1, Township 7, Range 6, commencing at the southwest corner of the said tract; thence North along the line 11 rods, thence Southeast 24 rods, thence South 2 rods, thence West 21 rods to the place of beginning, estimated to contain one acre and nine rods.
Also, a part of the West half of the northeast quarter of Section 1, Township 7, Range 6, beginning at the southeast corner of said half quarter section, thence North along the line of said half quarter section 16 chains and 25 links to the State road leading from Coshocton to Berlin; thence South 11½ deg. West 16 chains and 42 links to the southern boundary line of said half quarter section, thence East 3 chains to the place of beginning estimated to contain 2 acres and 70 perches.
ALSO, a part of the West half of the northeast quarter of Section 1, in Township 7, Range 6, beginning at the northeast corner of said half quarter running thence West along the line of said half quarter section 10 chains, thence South 1 deg. West 1 chain and 75 links, thence S. 64 deg. East 10 chains and 94 links to the East boundary of said half quarter section; thence North 1 deg. East along the line of said half quarter section, 6 chains and 25 links to the place of beginning, containing 4 acres.
ALSO, a part of the southeast quarter of Section 1, Township 7, Range 6 of the unappropriated lands in the Military District and beginning at a stake planted in the public road leading from New Bedford to Bloomfield near the East and West line dividing the lands between Jonathan Cox, Frederick Croft and John M. Lower and running thence due East along the aforesaid East and West line to intersect the center of the aforesaid public road, thence along the center of the aforesaid public road conforming to all its changes of direction and variations, to the place of beginning, containing 2¼ acres.
ALSO, a part of the northeast quarter of Section 9, Township 7, Range 6, beginning at the Southeast corner of said quarter section and running thence North on the Section line, 29 chains and 7 links; thence North 31 deg. West 10 chains and 75 links, thence South 86 deg. West 26 chains and 25 links to intersect the line of Solomon Croft's land; thence South on the line of Solomon Croft's land, 26 chains and 50 links to intersect the south line of said quarter section, thence East on the line of said quarter section 31 chains and 81 links to the place of beginning, containing 86 acres.
ALSO THE FOLLOWING DESCRIBED LANDS AND TENEMENTS LOCATED IN MECHANICS TOWNSHIP, HOLMES COUNTY, OHIO. Part of the Southeast quarter Section 21, Township 8, Range 6. Beginning at the southwest corner of the southeast quarter of said Section 21, thence East 40 perches, thence North 100 perches, thence West 40 perches; thence South 100 perches to the place of beginning, containing 25 acres.
ALSO, the southeast quarter of the southwest quarter of Section 21, Township 8, Range 6, containing 40 acres.
ALSO, a tract commencing 40 rods East of the southwest corner of the southwest quarter of Section 21, ship 8, Range 6, running thence East 40 rods, thence North 80 rods, thence West 40 rods, thence South 80 rods to the place of beginning, containing 20 acres.
Said mortgage was given to secure a debt on which there is a balance of $3780.77, with interest on $3500.00 at seven percent from August 9, 1923, and with interest on $280.77 at eight percent from August 9, 1923.
Said parties are required to answer on or before the 20 day of October 1923, or judgment will be taken against them.
S. A. HOSKINS,
LEWIS STOUT,
Attorneys for Plaintiff.
Aug. 16 23 30 Sept. 6 13 20 27

New York Stock Market

NEW YORK, Aug. 16.—The sharp upward movement gained further momentum today on the Stock Exchange this morning. A strong tone was evident from the start, but was halted due to profit taking.
The oils were in better demand than they have been for quite some time and prices rose from a fraction to over two points. California Pete. rose ⅝ to 49, Houston 1 point to 45, Pan American Pete. two points to 61½.
Steel stocks showed a firm tone. The rails were steady.

New York Produce

Wool, dull.
Domestic Fleece XX Ohio 45@60.
Domestic pulled, scoured basis 65@110.
Domestic Texas, fine, 12 to 12 months 125@132.
Domestic territory, fine, ¼ blood to staple 60@65.
Raw sugar (centrifugals) dull.
Cuban duty paid.
Porto Rico nominal.
Refined sugar unsettled.
Granulated [illegible]

Chicago Grain Opening

CHICAGO, Aug. 16. Grain opened: Wheat up ⅝ to ¾ cent to ⅞ and rate unchanged to a [illegible] Corn up [illegible]
Wheat Sept. 103⅛@¼ Dec. 104⅞@[illegible]
Corn Sept. 77⅛@[illegible] Dec. [illegible]

LIBERTY BONDS

NEW YORK, Aug. 16. Opening [illegible]

Cleveland Produce

BUTTER [illegible]
EGGS [illegible]
POULTRY [illegible]
SWEET POTATOES [illegible]
APPLES [illegible]
BLACKBERRIES 50@60 bu.

Repair Service 12

REPAIRING AND RECORING RADIATORS.
FELVER'S SHOP.
416 Sycamore St. Phone 178.

We retire baby buggies and wagons.
CARROL BROTHERS WELDING SHOP.
Hickory Street. Rear 130.

Have your high top shoes made into oxfords.
Price 50c.
M. V. SCHERRER.
116 S. SIXTH ST.

WANTED

Miscellaneous Wants 16

Amateur film developing and printing. A 24 hour service. We do it right.
WILCOXON STUDIO,
114 S. 6th Street.

EMPLOYMENT

Female Help Wanted.....17

WANTED — Good reliable girls and women to sew gloves. Steady employment. Good machines and best working conditions. The Timmons Glove Co.

WANTED — Experienced girl for house work. Apply at 643 Locust St. Phone 1475.

WOMEN WANTED
We want a number of women and girls over 18 years of age, to learn a good trade. Pay you good wages while learning. Clean new workshop. Call in person at the Decorating Department.
THE POPE-GOSSER CHINA COMPANY.

Male Help Wanted.....18

WANTED—Experienced married man on dairy farm and general farm work. S. F. Patterson, R. F. D. 6, Kent, Ohio.

WANTED—An experienced egg candler. Inquire at the Coshocton Produce Company.

WANTED—Married man to work on farm by the year. J. W. Moore, 834 Walnut St. Phone 901.

FOR SALE

Household Goods 22

PAINTS AND OILS—You can always get what you want right here in high grade paints and oils at low prices. Our stock of window glass and paint brushes is also complete at attractive prices.
STEVENSON'S STORE.

Gorsline & Storck
Painting and Paper Hanging
541 Locust Street.

RUG WEAVING.
Rag rugs and carpets made to order. All our work guaranteed. Call and deliver orders. 614 Walnut or phone 687.

SPECIAL SALE
For the next 30 days we are going to close out all screen doors we have in stock at reduced prices. Get your's now.
Coshocton Lumber Co.
PHONE 394.

FOR SALE—Golden oak buffet. Inquire at 245 South Lawn Ave. Phone 1595.

DISH PANS, in beautiful white enamel, 14 quart size [illegible] 17 quart size $1.10, other kitchen utensils at proportionate prices. All guaranteed first grade ware.
STRONG & ENGLE.
The THOR Shop
Main St. Opposite Post Office.

FOR SALE Coal range, gas range, [illegible] heating stove, bed springs and mattresses, good as new, gas lamp brass fixtures, dining room [illegible] can be used for gas or electric, [illegible] small gas heaters, 2 old fashioned stands, several tables and knickknacks. Inquire 128 W. Walnut St.

Musical Instruments 23

PIANOS AND GRANDS.
Anything in the line of music.
Grandstaff's Music Store.

Every thing Musical,
Pianos, Grands, Phonographs, Sheet Music.
STEVENSON BROS.

FOR SALE—Dining room suite, Inlaid Linoleum Rugs, Wm. Tinker Rocker.

FOR SALE—Four hole gas range good as new. Inquire 425 north Sixth St.

Try a Tribune want ads.

Homes! Homes! Real Homes! FOR SALE

No. 1—5 rooms, modern except furnace, good lot.

No. 2—5 rooms, water, gas, full basement, lot.

No. 3—7 rooms, modern, large lot.

No. 4—4 room, gas, cellar, lot.

No. 5—6 rooms, modern.

No. 6—5 rooms, water, gas, basement, fruit, large lot.

No. 7—4 rooms, water, gas, newly painted, lot.

No. 8—6 rooms, water, gas, toilet, electric, hen house, lot.

No. 9—8 rooms, modern, garage.

No. 10—8 rooms, modern, large lot.

No. 11—6 rooms, modern except electric, garage, lot.

No. 12—7 rooms, water, gas, electric, lot.

No. 13—6 rooms, water, gas, toilet, electric, lot.

No. 14—4 rooms, water, gas, electric, large lot.

No. 15—5 rooms, modern except furnace, lot.

No. 16—5 rooms, water, gas, toilet, electric, garage, lot.

No. 17—4 rooms, water, gas, electric, lot.

No. 18—7 rooms, modern except furnace, lot.

No. 19—7 rooms, modern except furnace, lot.

No. 20—8 rooms, modern, large lot.

No. 21—2 rooms, gas, electric.

No. 22—4 rooms, water, gas, electric, lot.

No. 23—5 rooms, water, gas, toilet, electric, lot.

No. 24—4 rooms, water, gas, electric, garage, lot.

No. 25—5 rooms, modern except furnace.

No. 26—6 rooms, water, gas, toilet, lot.

No. 27—6 rooms, modern, fine basement.

No. 28—8 rooms, modern, lot.

No. 29—6 rooms, water, gas, bathroom, large basement, lot.

No. 30—4 rooms, water, gas, cellar.

No. 31—6 rooms, water, gas toilet, lot.

No. 32—5 rooms, water, gas, toilet.

No. 33—5 rooms, modern except furnace, lot.

No. 34—10 rooms, modern, lot.

No. 35—4 rooms, gas, electric, lot.

No. 36—7 rooms, modern, soft water, lot.

No. 37—5 rooms, water, gas, bath, lot.

No. 38—8 rooms, modern, lot.

No. 39—6 rooms, water, gas, bath, lot.

No. 40—6 rooms, modern, lot.

No. 41—5 rooms, modern except furnace, garage, lot.

No. 42—6 rooms, modern except furnace.

No. 43—6 rooms, water, gas, electric, large basement, lot.

No. 44—5 rooms, modern except furnace, garage, lot.

No. 45—5 rooms, water, gas, electric, lot.

No. 46—4 rooms, water, gas, toilet, electric, lot.

No. 47—9 rooms, water, gas, toilet.

No. 48—4 rooms, water, gas, electric, newly painted, lot.

No. 49—6 rooms, water, gas, toilet, barn, lot.

No. 50—6 rooms, water, gas, bath, good lot.

No. 51—4 rooms, water, gas, electric, lot.

No. 52—4 rooms, water, gas, toilet, lot.

No. 53—9 rooms, modern.

No. 54—6 rooms, modern.

No. 55—9 rooms, modern except furnace.

No. 56—5 rooms, water, gas, toilet, electric.

No. 57—4 rooms, water, gas, toilet, lot.

No. 58—6 rooms, water, gas, electric, garage, lot.

No. 59—4 rooms, water, gas, toilet, lot.

No. 60—11 rooms, modern, garage.

No. 61—7 rooms, modern except furnace.

No. 62—3 rooms, water, gas, good cement basement, lot.

No. 63—7 rooms, modern, soft water, lot.

Roscoe—3 story brick, 9 rooms, electric lights, hard and soft water, barn, fruit, house in fine shape. $2050.

Keene—8 rooms, cellar, furnace, nice porch, fruit of all kinds, 1 acre of ground, $2600.

West Lafayette—6 rooms, gas, electric, well water at door, cistern, 5 large lots.

C. F. CLARK, Frew Bldg. Phone 510. Res. 1008.

NEWSPAPERARCHIVE®

PASTIME TO-NIGHT

YOUR LAST CHANCE

MARY PICKFORD in 'THRU THE BACK DOOR'

UTAHNA CHACOS BROS. *TONIGHT ONLY*

William Fairbanks in

A real live magazine and a real live picture. Whether you're a reader of "Adventure" or not, don't fail to see this great western Production.

'The Sheriff Sun Dog'

ALSO BIG TWO REEL COMEDY

EXTRA DOUBLE ATTRACTION FRI. - SAT.

AT POPULAR PRICES—10c and 25c

"WA-A-HO-O-O-O-O!"

The Dreaded Indian Warwhoop

Howling wilderness, lonely pioneers, the Indian war-whoop, whizzing arrows, burning cabins. In the stockades, women loading rifles, White in hand-to-hand conflict with Redskin. Is all lost? Will Daniel Boone fail the trapper settlers? Carl Laemmle present —

EILEEN SEDGWICK and JACK MOWER in

"In The Days of Daniel Boone"

It's a Universal

THRILLS ROMANCE LOVE SUSPENSE

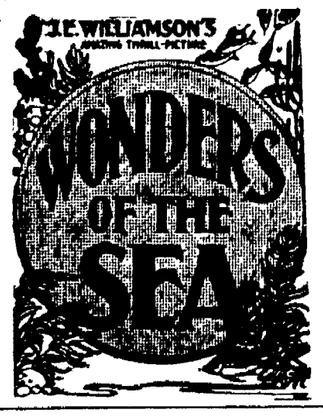

ALSO SEE

blood thirsty octopuses man-eating sharks, deadly Morays, beautiful sea gardens, myriad fishes, treasure laden wrecks; an enchanting Fairyland.

And Big Comedy

IMPRESSION

(Continued from Page One)

Calvin Coolidge was really being tested by penetrating eyes. He didn't seem conscious of it but went about his business with an ease and grace that made it difficult to believe he had not been in the job always. The writer talked afterwards with members of the cabinet and congress. The most interesting comment heard was that Mr. Coolidge seemed livelier and more intense. He has not become a Roosevelt overnight but there is a forcefulness about the quiet dignity of Calvin Coolidge.

The new president gave the cabinet more of a glimpse of the kind of an executive he intends to be than he did the press. He is systematic to a fault. He does not intend to be bothered with detail. He will give his cabinet officers all the lattitude in the world but he will hold them strictly accountable for their acts. There is a severity about Mr. Coolidge which is in direct contrast to the manner of his predecessor. Not that Mr. Harding's geniality wasn't inspiring for it was one of the finest evidences of comradship in public office ever seen. But Mr. Coolidge is different —that's all. At this point it may be worth while to say that Washington correspondents who may be writing of the outstanding characteristics of the new president do so with the idea of advising the American people about a relatively unknown quantity in the whitehouse and not with any purpose of making invidious comparisons between the late president and his successor. It remains for the next six months to tell the story whether the Coolidge method is more effective than the Harding methods. But at the outset it is interesting to observe that the new president operates in an entirely different way. For one thing, Mr. Harding grew up in a newspaper office. Mr Coolidge is a lawyer. The late president was a good mixer. He was on intimate terms with almost everybody. The new executive has a kind of magnetism that peers out of friendly eyes but he is not the political type at all That's one reason why he wisely chose former representative Bascom Slemp, of Virginia, Republican, to be his private secretary.

Mr. Coolidge didn't know Mr Slemp. Nor does he know many members of congress very well So he consulted the leaders of both houses and asked them to suggest the names of men who did know congress and who did know official Washington. That's how Bascom Slemp came to be chosen and it gives an interesting insight into the workings of the Coolidge mind

Perhaps the information given out about Europe was the most vital thing that came from the whitehouse. Here is the exact thot. The United States government under the Coolidge administration is ready to help and cooperate in every way without involving itself; America is very hesitant about making offers but the president will be responsive to any requests for help that may be administered in the interest of the American people.

Coolidge doesn't want to interfere in Europe. He doesn't want to involve America in anything disastrous but he will not turn a deaf ear or a cold shoulder to proposals emanating from European governments which when examined seemed to be to the economic benefit of the American people as well as the peace of the world. He knows that the world situation encompasses America and if he does take any step in foreign policy it will be with the idea of saving the United States from the ill-effects of a collapse in Europe.

DAYTON BANK

(Continued from Page One)

resources to be $2,261,318.88.

Hecht and his family moved in high social circles, entertained lavishly at their beautiful home and frequently, and both were the "life of the parties".

Mrs. Hecht knew nothing of her husband's plight until informed by a newspaper reporter that he was in jail on an embezzlement charge.

Hecht is a native of Marion, Ohio, but has been a resident of Dayton for the last thirty six years. Six years ago he left the Market Savings & Trust bank and entered the American National. Soon he was advanced to the second vice presidency and became cashier.

His father has for many years been the pastor of the German Lutheran Evangelical church.

President Sauer made the discovery of irregularities himself and called the bank examiners. The wrong initial on an alleged forged note led to the startling discovery that all was not right. A note bearing the signatures of Joseph Meyers and his wife for $10,000 led to Hecht's downfall. Sauer discovered the not and informed Meyer who immediately disclaimed it as one of his own.

It is said Hecht entered the note or notes properly on the ledger and withdrew the amount stated. In this particular case it was for $10,000, the amount given in the affidavit, on which he was arrested.

BRITISH STAGE

(Continued from Page One)

and in the theatre audences, but not on the stare

"I have been to most of the musical shows in town, but every time I have been drappointed.

"You haven't the representative English girl, dainty and with that delicate charm that was the attraction of the stage girls of some years ago.

"The girls you see are clever enough at their work, but, with exceptions, they are not typically English. The freshness and the delicacy of charm are not there.

"The type still exists. It has only vanished from the stage."

No one seems to know just why English beauty is shy of the stage. Perhaps she is afraid, or perhaps she hasn't the courage to brave the obstacles which lies in the path to the stage door. English newspapers have been full of stories about unemployed chorus girls, and this may have prevented some of the more beautiful from seeking employment in a field they feel is overcrowded. At any rate, the net result of the situation is that the best English revues can't begin to compare with the pulchritude offered by any number of second rate American revues, and this despite the fact that managers are anxious to rid themselves of the "battle-ax" type of chorine.

Every Business Woman Needs This More Than a Vacation!

When you don't sleep well these hot summer nights and wake up feeling dull and tired, what good a vacation going to do? The trouble with most business women is that they overtax their nerve energy and haven't the vigor to go through a hard day's work with enough strength on hand and "leap" for joy at every evening.

BUILD YOURSELF UP! Feel like enjoying yourself regardless of weather or not even a vacation. Take a good tonic as your doctor would advise. Chamberlain's Tablets for Tired, Weak and Nervous Women. Helps you increase appetite, round out the girlish lines of your figure with firm, solid flesh. Improves digestion, soothes and tones up overtaxed nerves, wakes up the torpid liver, gently corrects constipation, clears up the complexion and sends healthier blood coursing through rosy cheeks.

TRY THIS TONIGHT! Take a delicious tablespoonful after the evening meals. Quickly notice the big difference in the way you eat, sleep, look and feel. And if you are not completely satisfied in every respect your small cost will be refunded on your question by your druggist. Sold by Dr. Thacher agencies in Coshocton and Wimmer Arnold and Page & Lorenz

DANCING

LAKE PARK

8 to 12 --- Park Plan

TONIGHT

Lake Park Orchestra

BOATING - - - - - BATHING

MARKETS
By Wire

Pittsburgh Live Stock

PITTSBURGH, Aug. 16.—CATTLE Receipts light, market steady.

Choice	1025@1100
Prime	1000@1025
Good	900@1000
Tidy butchers	900@1025
Fair	675@825
Common	500@625
Common to good bulls	400@650
Common to good fat cows	500@625
Heifers	500@850
Fresh cows and springers	40@90
Veal calves	1250
Heavy and thin calves	400@800

SHEEP and LAMBS — Receipts 200, market steady.

Prime wethers	750@800
Good mixed	650@700
Fair mixed	500@625
Culls and common	100@300
Lambs	1350
Spring lambs	1300

HOGS Receipts 3000, market 15c higher.

Prime heavy hogs	850@875
Mediums	925
Heavy yorkers	925
Light yorkers	925
Pigs	850@875
Roughs	600@675
Stags	300@400

Cleveland Live Stock

CLEVELAND, Aug. 16.—CATTLE—Receipts 300, market strong.

Choice fat steers	900@1050
Good to choice butcher steers	800@900
Fair to good butcher steers	700@800
Good to choice heifers	700@850
Good to choice butcher bulls	500@600
Good to choice cows	500@600
Fair to good cows	400@550
Common cows	200@300

CALVES — Receipts 500, market steady.

Top	1400
Good to choice veal calves	1250@1350
Fair to good	900@1100

SHEEP and LAMBS — Receipts 800, market steady.

Top	1300
Good to choice lambs	1200@1250
Fair to good	900@1100
Good to choice wethers	650@750
Good to choice ewes	500@600
Mixed ewes and wethers	600@700
Culls and common	100@300

HOGS — Receipts 3000, market steady, 15c down.

Yorkers	900@910
Mixed	900@910
Heavies	850
Mediums	850@875
Pigs	825
Roughs	600
Stags	400

Chicago Live Stock

CHICAGO, Aug. 16.—HOGS — Receipts 26,000, market 10@20 up.

Top	830
Bulk	710@875
Heavyweight	775@850
Medium weight	800@850
Light weight	790@885
Light lights	745@880
Heavy Pck. sows, smooth	640@690
Packing sows, rough	610@640
Pigs	675@815

CATTLE—Receipts 8,000, market 10@15c up.

BEEF STEERS

Choice and prime	1175@1260
Medium and good	900@1050
Good and choice	1050@1250
Common and medium	750@950

BUTCHER CATTLE

Heifers	550@1050
Cows	400@900
Bulls	400@750

CANNERS AND CUTTERS

Cows and heifers	200@350
Canner steers	450@700
Veal calves (light and handyweight)	1000@1250
Feeder steers	600@850
Stocker steers	550@825
Stocker cows and heifers	350@550
Stocker calves	550@850

SHEEP — Receipts 16,000, market steady.

Lambs, fat	1200@1325
Lambs, culls and common	900@1100
Yearlings	950@1100
Wethers	800@950
Ewes	650@800
Ewes, culls and common	150@350
Breeding ewes	600@1200
Feeder lambs	1200@1325

FINAL CLEARANCE

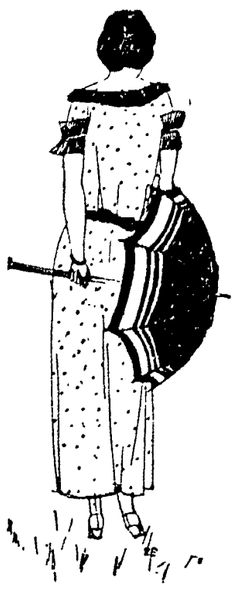

Gingham Dresses

for Ladies and Misses

In order to make room for our new Fall Merchandise we are closing out our entire stock of Summer Gingham Dresses. In order to insure a quick complete clearance we are offering one lot of Ladies' and Misses' Dresses at—

Imported and Domestic Gingham Dresses **$2.85** Dresses That Are Easily Worth Double Are Being Closed Out at This Price

Several Shipments of New

Fall Time Dresses

For Ladies

In Silk and Poiret Twill. These dresses are now in stock and awaiting your inspection. We will be pleased to show them to you. These new Fall Dresses for Ladies and Misses are priced from $14.75 to $29.50

Sem

THE WOMEN'S STORE

Hand Made PHILIPPINE GOWNS

Made of the softest, finest materials and very prettily trimmed with hand embroidery. All gowns full made and specially priced at

$1.98 and $2.98

Envelope Chemise to Match

Over Four Hundred New

Children's Dresses

FOR SCHOOL WEAR

Mothers' should not wait until the last minute to dress the children for school. Buy now while the selections are at their best. All fast color Gingham Dresses. Size 6 to 14 years.

98c to $3.95

LEGION CLIMBS A RUNG IN LEAGUE LADDER WED. EVE.

The American Legion nine continued their winning streak by taking the measure of the Odd Fellows in a game at Red Sea last evening. The score was 5 to 4.

The Legionnaires made all of their scores in one inning, early in the game. The Links staged a rally for three runs following the Legion's merry-go-round.

Jim Cramblett was on the mound for the Odd Fellows. Harry Hoffman pitched great baseball for the ex-soldiers.

The doughboys eased into third position in the Fraternal League by virtue of their victory.

The Legion will battle with the Moose team at Red Sea on Friday evening of this week.

The batteries for last night were: Legion—Hoffman and Hoffman: Odd Fellows—Cramblett and Owen.

HOW THEY STAND

	Won	Lost	Pct.
Red Men	11	2	846
K. of P.	7	5	583
Legion	6	6	500
I. O. O. F.	6	7	462
Moose	4	9	308

KLAN AND ANTI

(Continued from Page One)

thorities today.

Three automobiles in which 12 of the visiting members of the Ku Klux Klan from Weirton, W. Va. and East Liverpool, Ohio, had driven to the city were wrecked.

Darwin L. Gibson, a Pan Handle conductor was shot thru the head and probably fatally wounded. John DeSantis, a spectator was shot thru the left eye.

The mob began when the klan meeting broke up at 10 45 o'clock last night When the visiting Klansmen filed from the hall to enter their waiting machines, a spokesman for the mob hailed the first man to enter his car, asking "Did you serve in the World war?"

"I certain'y did" the Klansman replied.

"Are you going then to use our flag in this manner?" the spokesman queried pointing to the stars and stripes draped over the front of the machine.

"No indeed I'm proud of it." was the answer.

Hot words ensued and then a fist fight was begun. Twelve Klansmen were in the three leading machines. A number of injuries inflicted by fists, clubs and stones. Four cars were wrecked. Police and sheriff's deputies, after more than three quarters of an hour, quelled the fighting.

Before the meeting the visiting Klansmen numbering about 100, had paraded the downtown streets in twenty five automobiles. Their cars were decorated with electrically illuminated crosses, the stars and stripes and Klan insignia. The procession was headed by a band. The groups on leave to the Klan had parked their machines and entered. While the meeting was in proress a large crowd gathered.

BASEBALL

HOW THEY STAND

NATIONAL LEAGUE

	Won	Lost	Pct.
New York	72	40	643
Cincinnati	64	45	587
Pittsburgh	64	46	580
Chicago	59	52	532
St. Louis	55	56	495
Brooklyn	56	54	509
Boston	33	75	305
Phila	27	72	273

AMERICAN LEAGUE

	Won	Lost	Pct.
New York	70	37	654
Cleveland	60	51	541
St. Louis	54	51	514
Detroit	52	51	505
Chicago	51	56	477
Washington	49	57	462
Phila	46	51	430
Boston	43	61	413

AMERICAN ASSOCIATION

	Won	Lost	Pct
Kansas City	69	39	639
St. Paul	68	40	630
Louisville	64	50	562
Columbus	53	53	500
Indianapolis	53	57	486
Milwaukee	50	61	450
Minneapolis	44	65	404
Toledo	37	74	366

YESTERDAY'S RESULTS

NATIONAL LEAGUE

Cincinnati 6, New York 3.
Cincinnati 10, New York 5.
Boston 3, Chicago 2.
Pittsburgh 4, Phila 3.
Brooklyn 7, St. Louis 1.

AMERICAN LEAGUE

Boston 8, Cleveland 6.
Washington 5, Chicago 1, (12 innings).
Chicago 4, Washington 3.
Detroit 7, Phila 5.
St. Louis 5, New York 3.

AMERICAN ASSOCIATION

Columbus 4, Minneapolis 3.
Indianapolis 5, Milwaukee 4.
St. Paul 12, Toledo 1.
Louisville 4, Kansas City 1.

GAMES TODAY

NATIONAL LEAGUE

Cincinnati at New York.
Pittsburgh at Phila.
Chicago at Boston
St. Louis at Brooklyn.

AMERICAN LEAGUE

Boston at Cleveland
Washington at Chicago.
Phila at Detroit
New York at St. Louis

AMERICAN ASSOCIATION

Columbus at Minneapolis.
Toledo at St. Paul
Louisville at Kansas City
Indianapolis at Milwaukee

TAGGING THE BASES

Like the [illegible] Giant lead is [illegible] game today [illegible] winning [illegible] champions [illegible] League and Red [illegible] ball [illegible] Giant staff

The Tigers made [illegible] of all lose hits to beat the [illegible] Yanks 7 to 5. Veach [illegible] was on being an abiding factor

McInnis' single [illegible] Braves a ninth inning [illegible] Alexander and the Cubs, 3 to 2, the hit being preceded by Southworth's double with two out.

On the theory that he home runs best who home runs last, the Pirates gained a 4 to 3 edge over the Phils, Traynor's home run off Behan in the ninth ending it all. Previously, Walker had put the Phils in front with a homer at Cooper's expense.

George H. Ruth, the well known left fielder, smote number 30 for the season, but the Yanks lost to the Browns 5 to 3, Shocker regaining his mastery over the Huggins entry for the time being.

Reuther's commendable pitching gave the Dodgers a 7 to 1 verdict over the Cardinals.

Ferguson and Ehmke staved off the late rush of the Indians in the seventh and eighth and the Red Sox won 8 to 6, thanks to chasing Coveleskie and Morton.

The White Sox got an even break by winning the second game, 4 to 3 after the Senators had taken the opener 5 to 1 with a four run rally at Robertson's expense in the 12th inning.

Last Night's Bouts

New York—Joe Tiplitz knocked out Elino Flores fourth round; Benny Valger knocked out Freddie Jacks, first round; Sammy Vogel got decision over Joe Schlocker, six rounds; Joe Scognix got decision over Cowboy Lee Williams, four rounds.

Boston—Pal Reid won decision over Pat McCarthy in ten rounds; George Robinson won on a foul in the ninth from Wolf Larsen.

Cincinnati—Bobby Lee knocked out Jack Dillon in sixth round.

YESTERDAY'S HOME RUNS

American League

Ruth, New York	1	30
Brower, Cleveland	1	13
Speaker, Cleveland	1	12
Ward, New York	1	7
Veach, Detroit	1	2

National League

Miller, Chicago	1	16
Traynor, Pittsburgh	1	12
T. Griffith, Brooklyn	1	8
Duncan, Cincinnati	1	5
Walker, Phila	1	3
Luque, Cincinnati	1	1

Totals: National 422; American 335.

Central Plumbng Co.
Plumbing and Heating
Phone 387

SPECIAL PRICES ON AUTO ACCESORIES

Friday & Saturday Only

FAN BELTS FOR ALL MAKES OF CARS.

Any fan belt that goes bad we will replace free of charge.

SPRINGS FOR ALL MAKES OF CARS

Spot Lights	$2.75 and $3.00
Radiator for Fords Special Price	$12.75
Dodge top recovering, including back curtain tain with glass	$12.00
Chevrolet top recovering including back curtain with glass	$12.00
Maxwell top recovering including back curtain with glass	$12.00
Overland top recovering including back curtain with glass	$12.00
30x3 1-2 Johnston Cords, Oversize	$10.50
Stop Lights	$1.50
Radiator Caps for all makes of cars	$1.25
16-ft cane fish poles	10c
Windshield Visors	$3.00 up
Pedal Pads for Fords, each	10c
Single Barrel Pump	79c
Jacks	99c
30x3 1-2 Diamond Cord	$10.75
30x3 1-2 Fabric	$8.45
30x3 Fabric	$7 75
30x3 1-2 Inner Tube	$1.49

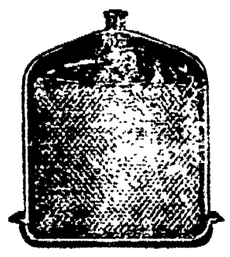

GEO. H. BARNES

544 MAIN ST.

TIRES TIRES TIRES

30 x 3½

GEARED-TO-THE-ROAD

MILLER CORDS

$12.45

EVERY TIRE GUARANTEED

20 Pct. Off

on every GOODYEAR Tire and Tube until our complete stock is sold.

THE POINT

FILLING AND BATTERY STATION

NEWSPAPERARCHIVE®